

# EE447 Course Notes

Blake Hannaford

September 12, 2016

(C) Copyright 2012-16, Blake Hannaford, all rights reserved.



# Contents

<b>1</b>	<b>Introduction, Review</b>	<b>3</b>
1.1	Problem Statement and Learning Objectives	3
1.2	LODE	3
1.2.1	Basic definition	3
1.2.2	Solution of First Order LODE	4
1.3	Laplace Transform Review	4
1.4	Partial Fraction Expansion	6
1.5	Linearization	11
<b>2</b>	<b>Translational Dynamical Systems</b>	<b>15</b>
2.1	Problem Statement and Learning Objectives	15
2.2	System Elements	15
2.2.1	Displacements and Derivatives	15
2.2.2	Forces	16
2.2.3	Mechanical Network Schematic Diagram	16
2.3	Equations of Motion	17
2.3.1	Parallel and Series Combinations	19
2.3.2	Multiple Masses and EOMs	20
2.4	Conversion to Transfer Function	21
2.5	Examples	22
2.6	Finding Errors through Dimensional Analysis	26
<b>3</b>	<b>Rotational Dynamical Systems</b>	<b>29</b>
3.1	Problem Statement and Learning Objectives	29
3.2	System Elements & constitutive relations.	29
3.2.1	Torque	29
3.2.2	Elements of Rotational Dynamical Systems	30
3.3	Equations of Motion	30
3.4	Gears	32
3.4.1	Gear Kinematic Relationships	33
3.5	Rotary to Linear Motion	38
<b>4</b>	<b>Basics of State Space</b>	<b>43</b>
4.1	Problem Statement and Learning Objectives	43
4.2	Introduction	43
4.3	System Matrices from Equations of Motion	44
4.4	State Space in Scilab	45
4.4.1	Sources	49
<b>5</b>	<b>Transient Response and Frequency Response</b>	<b>51</b>
5.1	Problem Statement and Learning Objectives	51
5.2	Introduction	51
5.3	The basic 2nd order dynamical system	52
5.3.1	Pole Location and Step Response	55
5.4	Frequency Response	56
5.4.1	Magnitude	60
5.4.2	Phase	61
5.4.3	Decibels	62

5.4.4	Bode Plot Sketching . . . . .	63
5.4.5	Combining Magnitude Plots . . . . .	67
5.4.6	Bode Asymptotic Phase Plot . . . . .	70
5.4.7	Poles or zeros at the origin . . . . .	73
5.4.8	Complex Conjugate Poles . . . . .	75
5.4.9	Complex Conjugate Zeros . . . . .	77
<b>6</b>	<b>Feedback</b>	<b>79</b>
6.1	Problem Statement and Learning Objectives . . . . .	79
6.2	Block Diagram Transformations . . . . .	79
6.2.1	Signals vs. Energy Flows . . . . .	79
6.2.2	Block Diagrams . . . . .	80
6.2.3	Transformations . . . . .	81
6.3	Closed Loop Negative Feedback Gain . . . . .	81
6.4	Sensitivity Analysis . . . . .	83
6.5	Disturbance Rejection . . . . .	85
6.5.1	Disturbance Rejection in the Frequency Domain . . . . .	88
6.5.2	Location of Disturbance . . . . .	89
6.6	Stability . . . . .	91
6.6.1	Calculation of Roots . . . . .	91
6.7	Stability in the Frequency Domain . . . . .	92
6.7.1	Gain and Phase Margins . . . . .	94
<b>7</b>	<b>Root Locus</b>	<b>97</b>
7.1	Problem Statement and Learning Objectives . . . . .	97
7.2	Introduction to Root Locus . . . . .	97
7.2.1	Problem Definition . . . . .	97
7.2.2	Summary . . . . .	98
7.3	Root Locus Examples . . . . .	100
7.4	Root Locus Steps . . . . .	102
7.5	Root Locus FAQ . . . . .	102
7.6	Hand Root Locus Examples . . . . .	103
7.7	Resources . . . . .	106
<b>8</b>	<b>Introduction to Scilab</b>	<b>107</b>
8.1	Problem Statement and Learning Objectives . . . . .	107
8.2	Quick Read . . . . .	107
8.3	Basics . . . . .	107
8.4	Links and details . . . . .	108
8.5	Root Locus Example . . . . .	108
8.6	Plotting Ranges for high quality graphics . . . . .	109
<b>9</b>	<b>Closed Loop Control</b>	<b>113</b>
9.1	Problem Statement and Learning Objectives . . . . .	113
9.2	System Type and Steady State Error . . . . .	113
9.2.1	Steady State Error Derivation . . . . .	114
9.2.2	Steady State Error Examples . . . . .	115
9.2.3	Steady State Error Summary . . . . .	117
9.3	Time Domain Performance of 2nd Order Systems . . . . .	118
9.3.1	Transient Performance Specifications . . . . .	118
9.3.2	S-plane Regions . . . . .	119
9.3.3	S-plane Performance Region Examples . . . . .	121
9.4	PID Controller . . . . .	123
9.4.1	Closed Loop Design Problem . . . . .	123
9.4.2	Basics . . . . .	124
9.4.3	Simulation of PID controllers . . . . .	125
9.4.4	Control Effort . . . . .	125
9.5	Manual Design of PID controller . . . . .	126
9.5.1	Deriving $K_P, K_I, K_D$ from controller zeros . . . . .	132



<b>10 Search and Optimization with Scilab</b>	<b>135</b>
10.1 Problem Statement and Learning Objectives	135
10.2 Design with Scilab	135
10.2.1 Polynomials in Scilab	135
10.2.2 Overview	136
10.2.3 Performance Functions	136
10.2.4 Weights	137
10.2.5 Gain Space Searching and Optimization	137
10.2.6 Range Saturation	139
10.3 Using the Scilab packages	139
10.3.1 optivis.sce	140
10.4 Solving Design Problems	140
10.5 Description of Software Operation	141
10.5.1 setup.sce	141
10.5.2 optigain.sce	141
10.5.3 stepperf.sce	142
10.6 Example Design	142
<b>11 Conversion to Discrete Time: Tustin's Method</b>	<b>145</b>
11.1 Problem Statement and Learning Objectives	145
11.2 Overview	145
11.3 Discrete Time and Z transform review/intro	146
11.3.1 Discrete and Continuous Comparison Table	147
11.3.2 Sampling Theorem	147
11.4 Tustin's Method	147
11.4.1 Tustin's method example 1	147
11.4.2 Tustin's method example 2	149
11.4.3 Conversion by Computer	150
11.4.4 Conversion of discrete transfer function to digital filter	151
11.5 Code Example	152
11.6 Limitations and properties	153
<b>A Complex Numbers and Logs Review</b>	<b>155</b>
A.1 Problem Statement and Learning Objectives	155
A.2 Complex Number Quiz	155
A.3 Complex Number Concepts required for EE447	156
A.4 Kahn Academy Videos	157
A.5 Logs	157
A.6 Logarithms Quiz	157
A.7 Complex Number Quiz Answers	158
A.8 Log Quiz Answers	158



**EE447 Autumn 2012**

## Lecture Schedule

wk.	Date	Topic	Reading
1	25-Sep-2012	Intro. / LOD and Partial Fraction Expansion Review	Chapt 1.
1		LOD and Partial Fraction Expansion (ICP)	
2	02-Oct-2012	Translational Dynamic Systems	Chapt 2.
2		Translational Dynamic Systems (ICP)	
3	09-Oct-2012	Rotational Dynamic Systems	Chapt 3.
3		Rotational Dynamic Systems (ICP)	
4	16-Oct-2012	Bode Diagram Sketching and response of 2nd Order Systems	Chapt 4.
4		Mid Term I	
5	23-Oct-2012	Bode Diagram Sketching and response of 2nd Order Systems (ICP)	
5		Feedback	Chapt 5.
6	30-Oct-2012	Feedback (ICP)	
6		Closed Loop Design: Root Locus	Chapt 6.
7	06-Nov-2012	Closed Loop Design: Root Locus (ICP)	
7		Mid Term II	
8	13-Nov-2012	Closed Loop Design: Closed Loop Control Concepts	Chapt 7.
8		Closed Loop Design: Closed Loop Control Concepts (ICP)	
9	20-Nov-2012	Closed Loop Design: Search and optimization	Chapt 8.
9		Thanksgiving	
10	27-Nov-2012	Closed Loop Design: Search and optimization (ICP)	
10		Tustin's Method	Chapt 9.



# Chapter 1

## Introduction, Review

### 1.1 Problem Statement and Learning Objectives

Be able to

- 5     • Know pre-requisite mathematical concepts for the course including
  - Linear Ordinary Differential Equations
  - Laplace Transform
  - Partial Fraction Expansion
  - Linearization
- 10    • Compute forward and inverse Laplace Transform of several basic time functions into the  $s = \sigma + j\omega$  domain.
- Convert a rational polynomial in  $s$  to the partial fraction expansion (for simple cases).
- Explain the envelope and sinusoidal components of the time response of a system with complex poles.
- 15    • Compute a linearized version of a non-linear function about a specified point where it is smooth and differentiable.
- compute a LODE by linearizing a non-linear differential equation about a specified point where it is smooth and differentiable.

### 1.2 LODE

#### 1.2.1 Basic definition

- 20    A Linear Ordinary Differential Equation (LODE) is an equation of the form

$$f(t) = \sum_{i=0}^N a_i \frac{d^i}{dt^i} x(t)$$

The highest derivative,  $N$ , is referred to as the *order* of the LODE. For example,

$$f(t) = 0.273 \frac{d^3}{dt^3} x(t) + 6.73 \frac{d^2}{dt^2} x(t) - 0.001 \frac{d}{dt} x(t)$$

is a third-order LODE. Often we introduce some shorthand by omitting the time dependence “ $(t)$ ”, and by using the dot notation for time derivatives:

$$\dot{x} = \frac{d}{dt} x(t) \quad \ddot{x} = \frac{d^2}{dt^2} x(t)$$

So that the example above would be written

$$f(t) = 0.273 \frac{d^3}{dt^3} x + 6.73\ddot{x} - 0.001\dot{x}$$

(you can use three dots for  $\frac{d^3}{dt^3}$  if you wish.)

## 1.2.2 Solution of First Order LODE

A very basic first order LODE is

$$\dot{x} + Px = 0$$

If we guess the solution is

$$x(t) = e^{pt} \quad \dot{x}(t) = pe^{pt}$$

we can easily check it by plugging in to the original LODE:

$$pe^{pt} + Pe^{pt} = 0 \rightarrow pe^{pt} = -Pe^{pt}$$

giving

$$p = -P$$

so the solution is

$$x(t) = e^{-Pt}$$

Because of the partial fraction expansion (covered below), this covers a very wide variety of real world LODEs.

## 1.3 Laplace Transform Review

We will extensively use Laplace Transforms to manipulate the differential equations of control systems. As a review, the Laplace transform is

$$\mathcal{L}\{f(t)\} = F(s) = \int_0^\infty e^{-st} f(t) dt$$

where  $s$  is a complex variable,  $s = \sigma + j\omega$ . Technically this is the “one sided” Laplace Transform because the integral extends only to positive  $t$ . The inverse of the Laplace Transform is

$$f(t) = \mathcal{L}^{-1}F(s) = \frac{1}{2\pi j} \lim_{T \rightarrow \infty} \int_{\sigma - jT}^{\sigma + jT} F(s) e^{st} ds$$

For this course, we will not need to evaluate these integrals, because all of the LODEs we study will result in just a few terms which have been worked out long ago and are widely available in tables (Table 1.1).

When using this table we need to keep in mind a few limitations and assumptions:

- We are only considering  $t > 0$ . One way to do this is to consider functions to be multiplied by the Unit Step function,  $u(t)$

$$u(t) = \begin{cases} 0 & t < 0 \\ 1 & t > 0 \end{cases}$$

- When using the differentiation relationship (last two lines of Table 1.1) we must be careful about the initial conditions ( $f(0), \dot{f}(0)$ ). Most often, we assume that all initial conditions are zero, but it is your responsibility to verify that this assumption applies to a given problem.

$f(t)$ for $t \geq 0$	$\mathcal{L}(f)$
$1u(t)$	$\frac{1}{s}$
$e^{at}$	$\frac{1}{s-a}$
$t^n$	$\frac{n!}{s^{n+1}} \ (n = 0, 1, \dots)$
$\sin at$	$\frac{a}{s^2 + a^2}$
$\cos at$	$\frac{s}{s^2 + a^2}$
$\dot{f}(t)$	$s\mathcal{L}(f) - f(0)$
$\ddot{f}(t)$	$s^2\mathcal{L}(f) - sf(0) - \dot{f}(0)$

(Where  $u(t) = \{0, t \leq 0; 1, t > 0\}$ ,  $\dot{f}(t) = \frac{df(t)}{dt}$ ,  $\ddot{f}(t) = \frac{d^2f(t)}{dt^2}$ )

Table 1.1: Table of some commonly used Laplace Transform pairs.

### Example 1.1

Find the Laplace Transform of the following time functions: in all cases, assume the function is 0 for  $t < 0$  and that initial conditions are zero

$$\mathcal{L}\{55e^{-1.2t}\}$$

Consulting the table and using the linearity property of the Laplace Transform integral:

$$\mathcal{L}\{55e^{-1.2t}\} = \frac{55}{s + 1.2}$$

$$\mathcal{L}\{3.2 \sin(7.6t)\} = \frac{24.32}{s^2 + 57.76}$$

$$\begin{aligned} \mathcal{L}\{2.6\ddot{x} - 3.52\dot{x} + 120x\} &= \\ &= 2.6X(s)s^2 - 3.52X(s)s + 120X(s) \\ &= X(s)(2.6s^2 - 3.52s + 120) \end{aligned}$$

Note that we have assumed that  $x(0) = \dot{x}(0) = \ddot{x}(0) = 0$ . Although this seems restrictive, we often consider physical systems starting from rest and this situation is well modeled by such zero initial conditions.

**Example 1.2**

Find the inverse Laplace transform of the following functions

$$\mathcal{L}^{-1}\left\{\frac{10}{s+3.7}\right\}$$

Consulting the table and using the linearity property of the Laplace Transform integral:

$$\mathcal{L}^{-1}\left\{\frac{10}{s+3.7}\right\} = 10e^{-3.7t}$$

$$\mathcal{L}^{-1}\left\{\frac{144s}{s^2+144}\right\} = 144 \cos(12t)$$

$$\mathcal{L}^{-1}\{X(s)(s^3+as^2+bs+c)\} = \frac{d^3}{dt^3}x + a\ddot{x} + b\dot{x} + cx$$

Here we have implicitly assumed zero initial conditions.

Let's apply the Laplace Transform to the initial LODE above. First, we will modify the LODE to include a "Forcing Function" on the right hand side. A forcing function is typically a physical input to the system such as an applied voltage or force.

$$\dot{x} + Px = f(t)$$

Assuming zero initial conditions and taking the Laplace Transform of both sides (see the second to last line of Table 1.1).

$$sX(s) + PX(s) = F(s)$$

$$X(s)(s+P) = F(s)$$

$$\frac{X(s)}{F(s)} = \frac{1}{(s+P)}$$

Here we have derived a ratio called the "Transfer Function" between position and the forcing function. Our solution to the LODE was

$$x(t) = e^{pt} = e^{-Pt}$$

If we rewrite this using the solution,  $p = -P$ , then our transfer function becomes

$$\frac{X(s)}{F(s)} = \frac{1}{(s-p)}$$

We call  $p$  the "pole" of this transfer function because the transfer function goes to infinity when  $s = p$ .

## 1.4 Partial Fraction Expansion

A very useful property of polynomials is the partial fraction expansion:

$$\frac{\prod_j (s - z_j)}{\prod_i (s - p_i)} = \sum_i \frac{A_i}{(s - p_i)}$$

In the form on the left, we have terms called *zeros* on the top because any time  $s = z_i$  the ratio is zero. We also have terms called *poles* in the denominator, because any time  $s = p_i$ , the ratio is infinite.



The partial fraction expansion is very useful for ratios of polynomials in  $s$  (such as the left side above) which we will encounter frequently because such a ratio becomes a series of terms which have an easy inverse Laplace Transform

$$\frac{A_i}{(s - p_i)} \leftrightarrow A_i e^{p_i t}$$

For example,

$$G(s) = \frac{s + 5}{s^3 + 6s^2 + 35s + 400}$$

5 does not have an obvious inverse Laplace transform. However if we can factor it to get

$$G(s) = \frac{(s + 5)}{(s + 2)(s + 4)(s + 50)}$$

then we can use the Partial Fraction expansion to get it into the form

$$G(s) = \frac{A_1}{(s + 2)} + \frac{A_2}{(s + 4)} + \frac{A_3}{(s + 50)}$$

then we can immediately write

$$g(t) = A_1 e^{-2t} + A_2 e^{-4t} + A_3 e^{-50t}$$

It is not obvious that the partial fraction expansion is always possible but we will derive a class of cases and then perform some examples.

10 Assume

$$G(s) = \frac{(s - z)}{(s - p_1)(s - p_2)(s - p_3)} = \frac{A_1}{(s - p_1)} + \frac{A_2}{(s - p_2)} + \frac{A_3}{(s - p_3)}$$

Now we multiply through by  $(s - p_1)$ :

$$G(s) = \frac{(s - p_1)(s - z)}{(s - p_1)(s - p_2)(s - p_3)} = \frac{A_1(s - p_1)}{(s - p_1)} + \frac{A_2(s - p_1)}{(s - p_2)} + \frac{A_3(s - p_1)}{(s - p_3)}$$

Now we do two things: 1) cancel terms where possible, 2) solve for the special case  $s = p_1$

1)

$$\frac{(s - z)}{(s - p_2)(s - p_3)} = \frac{A_1}{1} + \frac{A_2(s - p_1)}{(s - p_2)} + \frac{A_3(s - p_1)}{(s - p_3)}$$

2) let  $s = p_1$ :

$$\frac{(s - z)}{(p_1 - p_2)(p_1 - p_3)} = \frac{A_1}{1} + \frac{A_2(p_1 - p_1)}{(p_1 - p_2)} + \frac{A_3(p_1 - p_1)}{(p_1 - p_3)}$$

$$\frac{(s + z)}{(p_1 - p_2)(p_1 - p_3)} = A_1$$

We have just solved  $A_1$ . If we multiply through by each denominator in turn, we can get all the  $A_i$ .

**Example 1.3**

Expand

$$G(s) = \frac{50(s+1)}{(s+0.1)(s+14)(s+567)}$$

by the Partial Fraction Expansion.

$$\begin{aligned} G(s) &= \frac{A_1}{(s+0.1)} + \frac{A_2}{(s+14)} + \frac{A_3}{(s+567)} \\ A_1 &= \frac{(s+0.1)50(s+1)}{(s+0.1)(s+14)(s+567)} \Big|_{s=-0.1} = \frac{50(s+1)}{(s+14)(s+567)} \\ &= \frac{50(0.9)}{13.9 \times 566.9} = 0.00571 \\ A_2 &= \frac{(s+14)50(s+1)}{(s+0.1)(s+14)(s+567)} \Big|_{s=-14} = \frac{50(-13)}{-13.9 \times 553} = 0.0846 \\ A_3 &= \frac{(s+567)50(s+1)}{(s+0.1)(s+14)(s+567)} \Big|_{s=-567} = \frac{50(-566)}{-566.9 \times -553} = -0.090 \\ G(s) &= \frac{0.00571}{(s+0.1)} + \frac{0.0846}{(s+14)} + \frac{-0.090}{(s+567)} \end{aligned}$$

**Example 1.4**

Use the Partial Fraction Expansion to find the inverse Laplace Transform of

$$\begin{aligned} G(s) &= \frac{27}{(s+50)(s+3000)} \\ A_1 &= \frac{(s+3000)27}{(s+50)(s+3000)} \Big|_{s=-3000} = \frac{27}{-2950} = -0.00915 \\ A_2 &= \frac{(s+50)27}{(s+50)(s+3000)} \Big|_{s=-50} = \frac{27}{2950} = 0.00915 \\ g(t) &= 0.00915(e^{-50t} - e^{-3000t}) \end{aligned}$$

5

In the case that poles are complex conjugates<sup>1</sup>, there are further simplifications possible after the Partial Fraction Expansion.

---

<sup>1</sup>Recall that complex poles always come in complex conjugate pairs.

**Example 1.5**

Find

$$\mathcal{L}^{-1}\{G(s) = \frac{(s+5)}{(s+6)(s+2+j)(s+2-j)}\}$$

Using the techniques above we can get:

$$A_1 = -1/17 = -0.059 \quad A_2 = 0.029 + 0.38j \quad A_3 = 0.029 - 0.38j$$

(note that it is not necessary to compute  $A_3$  because it will always be the case for complex conjugate poles that  $A_3 = A_2^*$ .)

$$G(s) = \frac{-0.059}{(s+6)} + \frac{0.029 + 0.38j}{(s+2+j)} + \frac{0.029 - 0.38j}{(s+2-j)}$$

Applying the inverse transform to each term:

$$g(t) = -0.059e^{-6t} + (0.029 + 0.38j)e^{(-2-j)t} + (0.029 - 0.38j)e^{(-2+j)t}$$

First, let's approximate

$$0.029 \pm 0.38j \approx 0.38e^{\pm j\pi/2}$$

by 1) ignoring the small real part and 2) converting to Magnitude-Angle form.

$$\begin{aligned} g(t) &= -0.059e^{-6t} + 0.38e^{j\pi/2}e^{(-2-j)t} + 0.38e^{-j\pi/2}e^{(-2+j)t} \\ g(t) &= -0.059e^{-6t} + 0.38e^{-2t} \left( e^{j(-t+\pi/2)} + e^{-j(-t+\pi/2)} \right) \end{aligned}$$

Now we use Euler's famous equality

$$e^{j\theta} = \cos(\theta) + j \sin(\theta)$$

as follows:

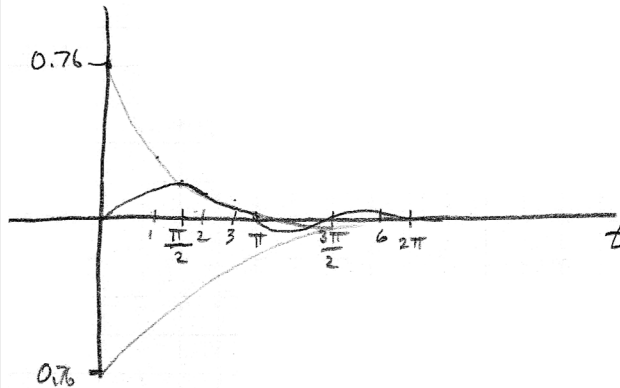
$$g(t) = -0.059e^{-6t} + 0.38e^{-2t} (\cos(-t + \pi/2) + j \sin(-t + \pi/2) + \cos(-t + \pi/2) - j \sin(-t + \pi/2))$$

Since  $\cos(\theta) = -\cos(\theta)$ , and  $\cos(\theta - \pi/2) = \sin(\theta)$

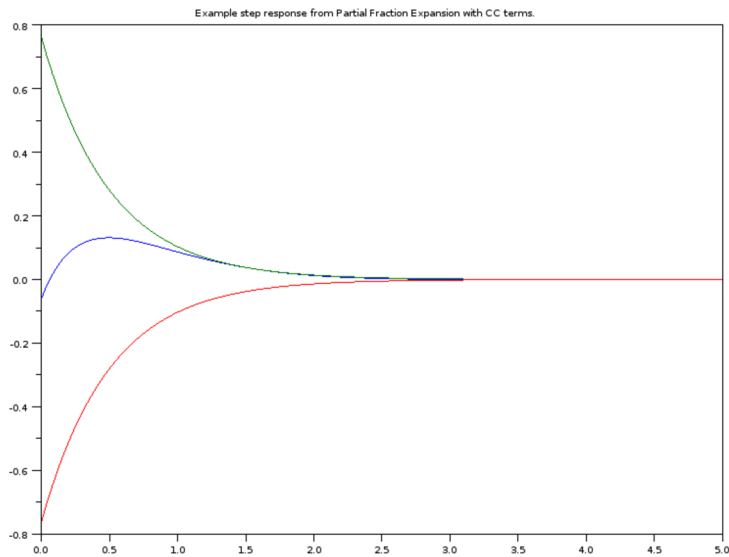
$$\begin{aligned} g(t) &= -0.059e^{-6t} + 0.38e^{-2t} (2 \cos(t - \pi/2)) \\ g(t) &= -0.059e^{-6t} + 0.76e^{-2t} (\cos(t - \pi/2)) \\ g(t) &= -0.059e^{-6t} + 0.76e^{-2t} (\sin(t)) \end{aligned}$$

**Example 1.5 cont.**

By throwing a few values of  $t$  into the calculator, we can generate a sketch of the second term is shown below:



For a more accurate plot, let's use the computer (including both terms):



Another situation comes when a pole is repeated (i.e.  $\frac{1}{(s+2)^2}$ ). In this case the trick we use for the partial fraction expansion no longer works! But instead we can still solve for  $A_i$  by differentiating the partial fraction

expansion.

**Example 1.6**

Apply the Partial Fraction Expansion to

$$G(s) = \frac{(s+5)}{s^2(s+3)}$$

(note that there is a repeated root in the demoninator (repeated pole)).

We start by setting up the problem with two terms for the repeated pole:

$$G(s) = \frac{A_1}{s^2} + \frac{A_2}{s} + \frac{A_3}{(s+3)}$$

$A_1$ :

$$\left. \frac{s^2(s+5)}{s^2(s+3)} \right|_{s=0} = \frac{s^2 A_1}{s^2} + \frac{s^2 A_2}{s} + \frac{s^2 A_3}{(s+3)}$$

giving

$$A_1 = 5/3$$

$A_3$  is also straightforward, giving  $A_3 = 2/9$ . But working through  $A_2$  we find:

$$\left. \frac{s(s+5)}{s^2(s+3)} \right|_{s=0} = \frac{s A_1}{s^2} + A_2 + \frac{s A_3}{(s+3)}$$

We now have the problem that we cannot cancel the  $s^2$  in the denominator of some terms (which we need to do!). Instead differentiate the  $A_1$  expression with respect to  $s$ :

$$\frac{d}{ds} \frac{(s+5)}{(s+2)} = 0 + A_2 + \frac{d}{ds} \frac{s^2}{(s+3)} A_3$$

$$\frac{-2}{(s+3)^2} = A_2 + \frac{s(s+6)}{(s+3)^2} A_3$$

evaluating at  $s = 0$ ,

$$A_2 = -2/9$$

Note that we have used:

$$\frac{d}{dx} \frac{(x+a)}{(x+b)} = \frac{1}{(x+b)} - \frac{(x+a)}{(x+b)^2}$$

and

$$\frac{d}{dx} \frac{x^2}{(x+a)} = \frac{2x}{(x+a)} - \frac{x^2}{(x+a)^2}$$

This gets even more unweildy when the repeated pole is non-zero but fortunately we rarely need this technique or can fall back on numerical methods.

## 1.5 Linearization

- 5 Laplace Transforms can only be used on linear equations. In most of this course we focus on linear differential equations but often real world applications involve non-linear functions. All is not lost if we can usefully *approximate* our non-linear function with a linear one. Our approach to linearization is to model the original function with a straight line.

10 Consider a nonlinear function,  $f(x)$ . The linearized version is always constructed about a specific operating point,  $x_0$ .

$$\hat{f}(x) = f(x_0) + \frac{d}{dx}f(x_0)(x - x_0)$$

$\hat{f}(x)$  is a linear function of  $x$  which is most accurate in the neighborhood of  $x_0$ . It is also the first two terms of a Taylor series. It is very helpful to visualize this process graphically by plotting the linearized function on top of the original function.

### Example 1.7

Consider the nonlinear function

$$f_1(x) = 0.4x^2 - 0.1x^3 + 3\sin(x)$$

and linearize twice, once about  $x = -6$ , and again about  $x = 1$ .

First evaluate  $f_1(x)$  for the two linearization points:

$$f_1(-6) = 36.84 \quad f_1(1) = 2.824$$

Then let's get the derivative:

$$\dot{f}(x) = 0.8x - 0.3x^2 + 3\cos(x)$$

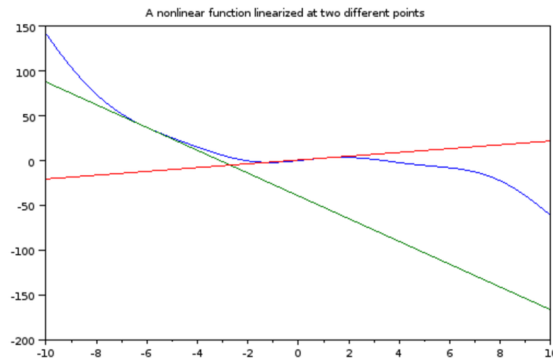
and evaluate it at the two points:

$$\dot{f}(-6) = -12.72 \quad \dot{f}(1) = 2.121$$

Now we get:

$$\hat{f}_{1a} = 36.84 - 12.72(x + 6) = -39.48 - 12.72x \quad \hat{f}_{1b} = 2.824 + 2.121(x - 1) = 0.703 + 2.121x$$

Plotting using Scilab:



The blue line is  $f(x)$ , the green line is  $\hat{f}_{1a}(x)$  and the red line is  $\hat{f}_{1b}(x)$ . The linear approximations are reasonably accurate in the neighborhood of their operating points, but become very bad as we move away. The size of the “neighborhood” for which a degree of accuracy can be obtained depends on the function and the selected operating point.

Some functions are really easy to linearize.

**Example 1.8**

Linearize

$$f_2(x) = 0.723x^3 - 4.37x^2 + 67x$$

about the point  $x = 0$

$$f_2(0) = 0$$

$$\dot{f}_2(x) = 2.169x^2 - 8.74x + 67$$

$$\dot{f}_2(0) = 67$$

$$\hat{f}_2(x) = 67x$$

Note that we are simply taking the linear term of  $f_2(x)$ . However we only could get away with this because 1) we linearized about  $x = 0$  and 2) the function was a polynomial.

**Example 1.9**

Linearize  $f_2(x)$  from the previous example about  $x = 5.7$

$$f_2(5.7) = 373.81$$

$$\dot{f}_2(5.7) = 87.6521$$

$$\hat{f}_{2a}(x) = 373.81 + 87.6521(x - 5.7)$$

$$\hat{f}_{2a}(x) = -125.81 + 87.6521x$$

This is quite different from  $\hat{f}_2(x)$ .

When the equation to be linearized is a differential equation, we introduce a slightly strange notion: taking

the derivative with respect to a derivative:

**Example 1.10**

Linearize the differential equation

$$f_3(t) = \ddot{x}(t) - 0.42\dot{x}(t) + 0.01\dot{x}(t)^3 + 16x(t)$$

about  $\dot{x}(t) = 0$ .

$$f_3(t)|_{\dot{x}=0} = \ddot{x}(t) + 16x(t)$$

$$\frac{d}{d\dot{x}(t)} f_3(t) = 0 - 0.42 + 0.03\dot{x}(t)^2 + 0$$

for  $\dot{x}(t) = 0$ ,

$$\left. \frac{d}{d\dot{x}(t)} f_3(t) \right|_{\dot{x}=0} = -0.42$$

The linearized differential equation is then

$$\hat{f}_3(t) = \ddot{x}(t) + 16x(t) - 0.42\dot{x}(t)$$

re-writing in traditional LODE form and dropping the  $(t)$  for convenience:

$$\hat{f}_3(t) = \ddot{x} - 0.42\dot{x} + 16x$$



# Chapter 2

## Translational Dynamical Systems

### 2.1 Problem Statement and Learning Objectives

Be able to

- Name system elements and write/graph constitutive relations for the basic elements of a translational mechanical system.
- Write the Equations of Motion for a translational system with any number of masses, springs, and dampers.
- Convert to Equations of Motion to a Transfer Function

### 2.2 System Elements

Translation refers to motion in a straight line. We will first consider systems which only contains elements moving along a single direction. Sometimes it is useful to think of this direction as a set of different but parallel axes, but this distinction does not change the physics. We only consider such systems which operate in an inertial frame such as the surface of the earth (to a good approximation at least) or in a vehicle moving at constant speed and direction.

We will analyze systems consisting of

- **Mass** The property of matter which resists acceleration, is acted on by gravity, and which stores kinetic energy.
- **Stiffness** The property of matter which resists displacement, and which stores potential energy.
- **Damping** The property of matter or interactions of matter which converts motion to heat.

Some properties of the various elements are summarized in Table 2.1.

#### 2.2.1 Displacements and Derivatives

We shall analyze the state and the motion of translational systems in terms of

Position,  $x(t)$ , Velocity,  $\dot{x}(t)$ , and Acceleration,  $\ddot{x}(t)$ . Where each dot represents a time derivative:

$$\dot{x} = \frac{d}{dt}x(t) \quad \ddot{x} = \frac{d^2}{dt^2}x(t)$$

Often we will omit the time dependence, i.e.  $\dot{x} = \dot{x}(t)$ .


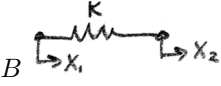
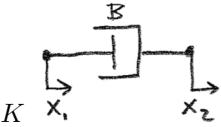
Name	Physical Realization	Symbol	Equation	Notes
Inertia	Point Mass		$f(t) = M\ddot{x}$	$\ddot{x}$ is with respect to the inertial frame.
Stiffness	Massless Spring		$f(t) = Kx$	$f$ is same on both sides. Assume zero rest length
Damping	Shock Absorber		$f(t) = B\dot{x}$	This is a linear model for friction.

Table 2.1:

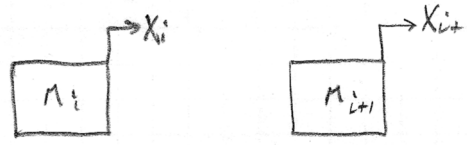


Figure 2.1: Each mass has an associated displacement.

### 2.2.2 Forces

Each system element generates forces according to well known physical laws:

- Mass:  $F = m\ddot{x}$ .
- Stiffness:  $F = K(x - x_0)$
- Damping:  $F = B(\dot{x} - \dot{x}_0)$

In the case of stiffness and damping, the force is generated by the *difference* of two displacements or velocities. In the case of Mass undergoing translational motion in an inertial frame, the force is generated only by accelerations with respect to the inertial frame. An inertial frame is one which is not accelerating.

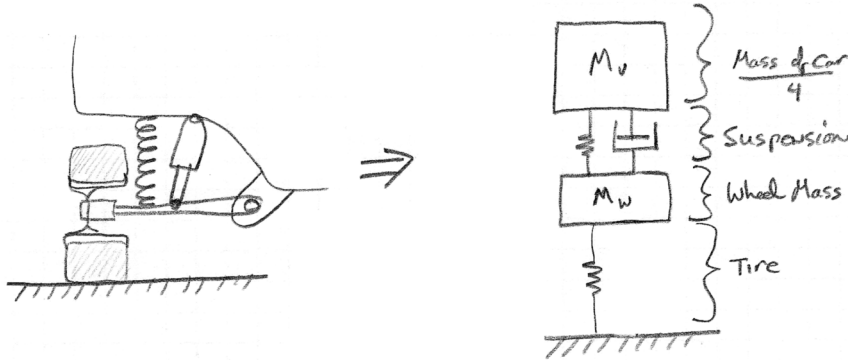
### 2.2.3 Mechanical Network Schematic Diagram

We must usually simplify the mechanical system into a purely translational one to apply the analysis of this chapter. To do so, we identify the mass for each moving part and draw it as a box labeled  $M_i$  (Figure 2.1). What each box actually represents is a point mass. Each point mass has a displacement,  $x_i$  which indicates its location along the axis of linear motion.

Springs and dampers are then connected between the moving parts. Alternatively, one end of a spring or damper may be connected to ground (a point at which  $x = \dot{x} = \ddot{x} = 0$ ).

**Example 2.1**

Convert the tire, wheel, and suspension elements of a typical car to a linear mass-spring-damper model.



In this conversion we have used lots of knowledge about cars including the following facts:

- Tires are elastic and filled with a low mass material (air) and thus could plausibly be approximated by a spring.
- The weight of the wheel and tire can be combined into a mass.
- The suspension spring goes between the suspension beam and the car's body.
- Cars have four wheels so the mass of the body should be approximated by 1/4 of the car's total mass.
- The shock absorber is a damper which connects between the suspension arm and the car body (in parallel with the spring)
- The suspension arm is long enough compared to the tire's motion such that we can approximate the tire's motion as a straight vertical line.

None of this knowledge is required to excel at control systems design with one exception, *The control system designer must have enough knowledge of the application system or access to enough model validation data to make sure that the simplified model is good enough for all application requirements.* To the extent that these “facts” are true, our model is accurate, and to the extent that this model is an oversimplification, our model will not work.

“It can scarcely be denied that the supreme goal of all theory is to make the irreducible basic elements as simple and as few as possible without having to surrender the adequate representation of a single datum of experience.”

*Albert Einstein*

## 2.3 Equations of Motion

Let's assume a system composed of multiple masses connected by springs and dampers among each other.

- 5 A force  $F_i$  acts on each mass,  $M_i$ . D'Alembert's Principle equates the famous inertial force  $f = m\ddot{x}$  to all the other forces acting on a body. In a form that we will use:

$$M_i\ddot{x} + \sum_j B_j(\dot{x}_i - \dot{x}_j) + \sum_k K_k(x_i - x_k) = F_i \quad (2.1)$$

where there are several viscous elements connected between the mass  $M_i$  and other masses indicated by  $j$ , and there are several elastic elements connected to some other masses indicated by  $k$ . We write this equation for each mass in the system.

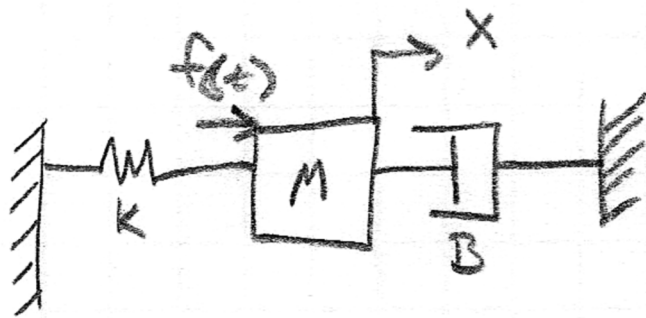
Equation 2.1 is referred to as an Equation of Motion (EOM).

$F$  indicates external forces imposed on the mass from sources other than springs and dampers in the system such as an actuator. If the translational system is vertical, the force of gravity would be one such force,  $F = Mg$ .

- 5 The signs in equations of motion can be tricky. There is really no “correct” sign for each term, because the equation is valid if you multiply both sides by  $-1$ . However if we stick with the following rules, we can write equations of motion in a consistent way so that we can easily keep signs straight:

- The positive term in each subtraction associated with  $B$  and  $K$  must be the displacement of the mass for which the current EOM is being written.
- 10 • Keep all position sign conventions consistent. For example, all displacements positive “to the right” or positive “facing up”.
- Keep the sign convention of the external applied force the same as for the displacements and keep it alone on the right-hand-side.

### Example 2.2



writing the EOM for this one mass:

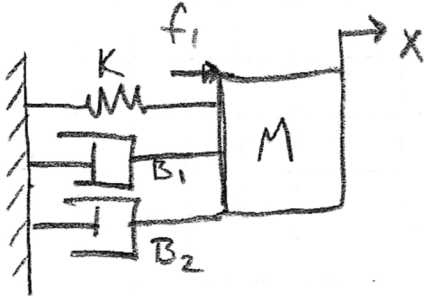
$$M\ddot{x} + B(\dot{x} - 0) + K(x - 0) = f(t)$$

The spring and damper are each connected to ground. Ground is a point defined by  $x = 0$ , and  $\dot{x} = 0$ . Here we have shown  $-0$  for completeness. Normally when we have springs and dampers grounded we can skip the subtraction step and the EOM is simply:

$$M\ddot{x} + B\dot{x} + Kx = f(t)$$

**Example 2.3**

Here we have still a single mass, but multiple dampers are connected. Note that it makes no difference if the “ground” symbol is located to the left or right of the mass, it still represents  $x = 0, \dot{x} = 0$ .



EOM:

$$M\ddot{x} + B_1(\dot{x} - 0) + B_2(\dot{x} - 0) + K(x - 0) = f(t)$$

Simplifying

$$M\ddot{x} + (B_1 + B_2)\dot{x} + Kx = f(t)$$

**2.3.1 Parallel and Series Combinations**

We were able to simplify the EOM in Example 2.3 in a way which added the two dampers together. If you think about a simple modification to Example 2.3, you can see that the same could be done with springs as well. The general principle is that springs and dampers combine (like capacitors in electric circuits) (Figure 2.2) as follows:

Springs and dampers in *parallel* can be combined by addition.

Springs and dampers in *series* can be combined like parallel resistors:

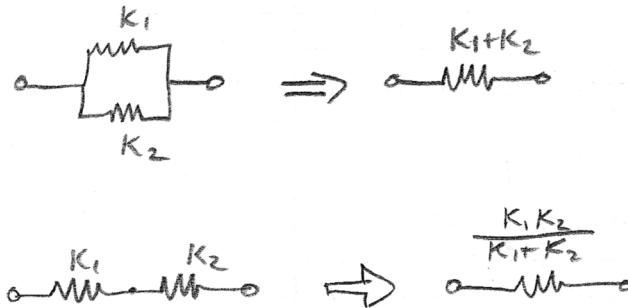


Figure 2.2: Springs in parallel and series can be combined (like capacitors).

*Proof:* Consider two springs in series. The force,  $f$  is the same throughout all elements of a serial chain, and both springs independently obey Hooke's Law:

$$f = K_1\Delta x_1 = K_2\Delta x_2$$

The total change in length due to the applied force,  $f$ , is

$$\Delta x = \Delta x_1 + \Delta x_2$$

$$\Delta x = \frac{f}{K_1} + \frac{f}{K_2}$$

$$K_T = \frac{f}{\Delta x} = \frac{1}{1/K_1 + 1/K_2} = \frac{K_1 K_2}{K_1 + K_2} \quad (2.2)$$

---

An almost identical proof can be made for series connected dampers.

However, Mass,  $M$  is different (Figure 2.3) because of the unique property that the force on a mass depends on the acceleration only with respect to the inertial frame:

$$f = m\ddot{x}, \quad \text{NOT} \quad f = m(\ddot{x}_i - \ddot{x}_j)$$

Thus

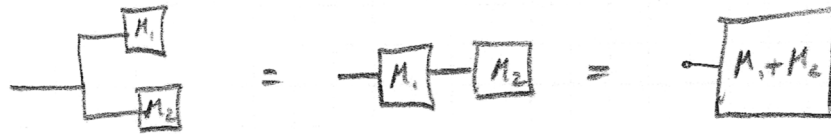


Figure 2.3: Add two masses which ever way they are combined.

- 5 What about the case where a spring and damper are connected in series (Figure 2.4)?  
Using a similar analysis based on the fact that  $f$  is the same in both elements of a serial chain:

$$f = K(x_1 - x_2) = B(\dot{x}_2 - \dot{x}_3)$$

The difference here is that we have a new unknown  $x_2$ . This new unknown requires a new EOM however  $m_2 = 0$ . The EOMS for the system of Figure 2.4 are thus:

$$K(x_1 - x_2) = f$$

$$0\ddot{x}_2 + K(x_2 - x_1) + B(\dot{x}_2 - \dot{x}_3) = 0$$

10

$$B(\dot{x}_3 - \dot{x}_2) = 0$$

### 2.3.2 Multiple Masses and EOMs

When there are multiple independent masses (who's displacements,  $x_i$  are not the same) then we need a separate EOM for each mass (Example 2.4). In a general system with multiple masses, dampers or springs

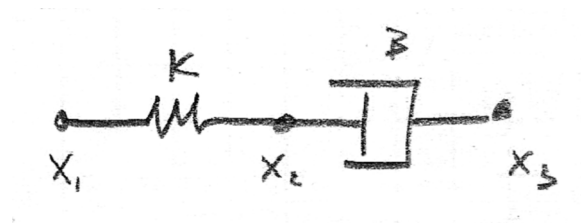
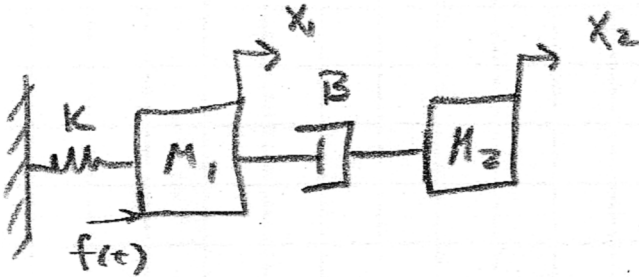


Figure 2.4: If a spring and damper are connected in series, a new EOM must be constructed for the node in between ( $x_2$ ).

can be connected between any two of the masses. This is why we used the subscripts and the subtractions in Equation 2.1.

### Example 2.4



By applying Equation 2.1 to each mass,

$$(M_1) \quad M_1 \ddot{x}_1 + B(\dot{x}_1 - \dot{x}_2) + Kx_1 = f(t)$$

$$(M_2) \quad M_2 \ddot{x}_2 + B(\dot{x}_2 - \dot{x}_1) = 0$$

Note that each EOM for mass  $i$  always begins with  $m_i \ddot{x}_i$  and that in the  $B, K$  terms,  $x_i$  is always taken positive.

## 2.4 Conversion to Transfer Function

EOMs are *Linear Ordinary Differential Equations*, LODEs. As such, we can easily apply the Laplace Transform. Using the EOMs of Example 2.4,

$$M_1 X_1(s)s^2 + BX_1(s)s - BX_2(s)s + KX_1(s) = F(s)$$

Note that we have assumed zero initial conditions. What does this assumption mean? Mathematically it means

$$x_i(t=0) = 0, \quad \dot{x}_i(t=0) = 0, \quad \ddot{x}_i(t=0) = 0$$

and physically this corresponds to the system being at rest and having no kinetic or potential energy.

We will use the Laplace transform to solve for *Transfer Functions*. Transfer functions are ratios between the Laplace Transforms of two physical variables. Examples:

$$\frac{X_2(s)}{F(s)} \quad \frac{X_1(s)}{X_2(s)} \quad \text{etc.}$$

Often we need to analyze a system when we know its input (say  $X(s)$ ) but do not know its output (say  $Y(s)$ ). If we can obtain the transfer function

$$G(s) = \frac{Y(s)}{X(s)}$$

then we can get the Laplace transform of the output by

$$Y(s) = G(s)X(s)$$

The transfer function is obtained by algebraically manipulating the Laplace transform of one or more

EOMs.

**Example 2.5**

For the system of Example 2.3, let's find the transfer function

$$G(s) = \frac{X(s)}{F(s)}$$

Using this transfer function we can compute the displacement as a function of the input force. Starting with the EOM

$$M\ddot{x} + (B_1 + B_2)\dot{x} + Kx = f(t)$$

First take the Laplace Transform:

$$(LT) \quad MX(s)s^2 + (B_1 + B_2)X(s)s + KX(s) = F(s)$$

then we factor out  $X(s)$  from each term giving

$$X(s) (Ms^2 + (B_1 + B_2)s + K) = F(s)$$

dividing through we get the transfer function

$$G(s) = \frac{X(s)}{F(s)} = \frac{1}{Ms^2 + (B_1 + B_2)s + K}$$

We will find it useful to *normalize* each transfer function before further analysis. This means that we will  
 5 manipulate each polynomial in  $s$  so that the coefficient of highest power of  $s$  is 1. This is accomplished by just dividing through by the coefficient of the highest power of  $s$  as a final step.

**Example 2.6**

Normalize the transfer function of Example 2.5.

Dividing through top and bottom by  $M$ ,

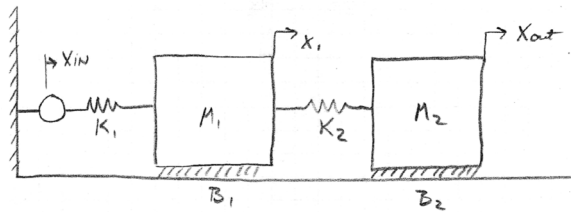
$$G(s) = \frac{X(s)}{F(s)} = \frac{1/M}{s^2 + \frac{B_1+B_2}{M}s + \frac{K}{M}}$$

## 2.5 Examples



**Example 2.7**

Two sliding masses.



(Note that in this diagram, we used hatching between the mass and ground to indicate damping ( $B_1, B_2$ ). This symbol is commonly used because it visually suggests sliding friction.)

Find

$$G(s) = \frac{X_{out}(s)}{X_{in}(s)}$$

EOM:

$$M_1: \quad M_1 \ddot{X}_1 + B_1(\dot{X}_1 - 0) + K_1(X_1 - X_{in}) + K_2(X_1 - X_{out}) = 0$$

$$M_2: \quad M_2 \ddot{X}_{out} + B_2(\dot{X}_{out} - 0) + K_2(X_{out} - X_1) = 0$$

Laplace + Collect

$$M_1: \quad X_1(s)(M_1 s^2 + B_1 s + K_1 + K_2) + X_{out}(s)(-K_2) + X_{in}(s)(-K_1) = 0$$

$$M_2: \quad X_{out}(s)(M_2 s^2 + B_2 s + K_2) + X_1(s)(-K_2) = 0$$

Eliminate  $X_1(s)$ 

$$X_1(s) = \frac{(M_2 s^2 + B_2 s + K_2) X_{out}(s)}{K_2}$$

$$X_{out} \left( \frac{1}{K_2} \right) \left[ M_1 M_2 s^4 + M_1 B_2 s^3 + M_1 K_2 s^2 + M_1 B_1 s^3 + B_1 B_2 s^2 + (K_1 + K_2) M_2 s^2 + (K_1 + K_2) B_2 s + (K_1 + K_2) K_2 + B_1 K_2 s \right]$$

$$+ X_{out}(-K_2) = K_1 X_{in}(s)$$

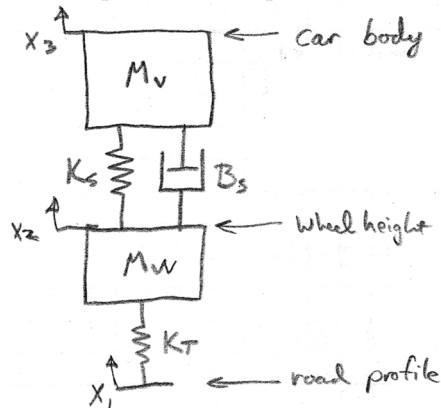
$$\frac{X_{out}(s)}{X_{in}(s)} = \frac{K_1 K_2}{M_1 M_2 s^4 + (M_1 B_2 + M_2 B_1) s^3 + (M_1 K_2 + B_1 B_2 + (K_1 + K_2) M_2) s^2 + (B_1 K_2 + (K_1 + K_2) B_2) s + (K_1 + K_2) K_2 - K_2^2}$$

$$= \frac{\frac{K_1 K_2}{M_1 M_2}}{s^4 + \left( \frac{M_1 B_2 + M_2 B_1}{M_1 M_2} \right) s^3 + \left( \frac{K_2}{M_2} + \frac{B_1 B_2}{M_1 M_2} + \frac{(K_1 + K_2)}{M_1} \right) s^2 + \left( \frac{B_1 K_2}{M_1 M_2} + \frac{(K_1 + K_2) B_2}{M_1 M_2} \right) s + \frac{K_1 K_2}{M_1 M_2}}$$



**Example 2.8**

Car Suspension Example

Find the transfer function from road ( $x_1(s)$ ) to body ( $x_3(s)$ ).

EOM's

$$M_w: \quad M_w \ddot{x}_2 + B_s (\dot{x}_2 - \dot{x}_3) + K_s (x_2 - x_3) + K_T (x_2 - x_1) = 0$$

$$M_v: \quad M_v \ddot{x}_3 + B_s (\dot{x}_3 - \dot{x}_2) + K_s (x_3 - x_2) = 0$$

Collect variables  $x_3(s), x_2(s), x_1(s)$ 

$$M_w: \quad M_w \ddot{x}_2 + B_s \dot{x}_2 + (K_T + K_s) x_2 + B_s (-\dot{x}_3) + K_s (-x_3) + K_T (-x_1) = 0$$

$$M_v: \quad M_v \ddot{x}_3 + B_s \dot{x}_3 - B_s \dot{x}_2 + K_s (x_3 - x_2) = 0$$

Laplace Transform

$$M_w: \quad X_2(s) (M_w s^2 + B_s s + K_T + K_s) + X_3(s) (-B_s s - K_s) + X_1(s) (K_T) = 0$$

$$M_v: \quad X_3(s) (M_v s^2 + B_s s + K_s) + X_2(s) (-B_s s - K_s) = 0$$

Sub + eliminate  $X_2(s)$ 

$$X_2(s) = \frac{X_3(s) (M_v s^2 + B_s s + K_s)}{B_s s + K_s}$$



each step.

### Example 2.9

We have derived the following transfer function:

$$G(s) = \left( \frac{B}{M_1 M_2} \right) \frac{s + K/M}{s^4 + \frac{M_1 + M_2}{M_1 M_2} B s^3 + (1/M_1 + 1/M_2) 2BK s^2 + \frac{2BK}{M_1 M_2} s + \frac{3K^2}{M_1 M_2}}$$

Check for errors using dimensional analysis.

We can safely ignore the normalizing term  $\frac{B}{M_1 M_2}$  because it is outside the additions.

**Numerator:**

$$s + K/M$$

First, we have  $s$ . The units of  $s$  are  $\text{sec}^{-1}$ . Checking the next term  $\frac{K}{M}$ , we convert each term into its fundamental units and multiply them:

$$\frac{K}{\frac{kg}{\text{sec}^2}} \mid \frac{1}{kg} \mid = \frac{1}{\text{sec}^2} \neq \text{sec}^{-1}$$

The units do not agree with  $\text{sec}^{-1}$  so this is an

**ERROR!**

**Denominator:** The first term is  $s^4$ . Therefore, all terms in denominator must have net units of  $\text{sec}^{-4}$ . The next term is

$$\frac{M_1 + M_2}{M_1 M_2} B s^3$$

In the first term, the units reduce to  $1/M$  by cancelation. Therefore we can break it down as

$$\frac{1/M}{1/kg} \mid \frac{B}{kg/\text{sec}} \mid \frac{s^3}{\text{sec}^{-3}} \mid = \text{sec}^{-4}$$

**CORRECT**

Continuing in this manner:

$$(1/M_1 + 1/M_2) 2BK s^2$$

$$\frac{1/M}{1/kg} \mid \frac{2B}{kg/\text{sec}} \mid \frac{K}{kg/\text{sec}^2} \mid \frac{s^2}{1/\text{sec}^2} \mid = \frac{kg}{\text{sec}^4} \neq \text{sec}^{-4}$$

**ERROR!**

$$\frac{2BK}{M_1 M_2} s$$

$$\frac{1/M^2}{1/kg^2} \mid \frac{2B}{kg/\text{sec}} \mid \frac{K}{kg/\text{sec}^2} \mid \frac{s}{1/\text{sec}} \mid = \frac{1}{\text{sec}^4} = \text{sec}^{-4}$$

**CORRECT**

$$\frac{3K^2}{M_1 M_2}$$

$$\frac{1/M^2}{1/kg^2} \mid \frac{3K^2}{kg^2/\text{sec}^4} \mid = \frac{1}{\text{sec}^4} = \text{sec}^{-4}$$

**CORRECT**



# Chapter 3

## Rotational Dynamical Systems

### 3.1 Problem Statement and Learning Objectives

Be able to

- Name system elements and write/graph constitutive relations for the basic elements of a rotational mechanical system.
- Write the Equations of Motion for a rotational system with any number of masses, springs, and dampers.
- Write EOMs for rotational systems containing gears

### 3.2 System Elements & constitutive relations.

Rotation is a different type of motion than translation and it makes subtle differences in dynamic analysis. One of the most prominent difference is that if a body is rotating, every point in the body has a different velocity and acceleration. This complex situation can be considerably simplified by assuming a single axis of rotation, and representing a body by its *inertia* instead of its mass. The axis of rotation is a line along which points in a rigid body do not move when it is rotated about the axis.

Computation of the inertia of a rigid body is beyond the scope of this book, but it is a quantity which can be measured by rotational tests, or calculated from information such as a CAD model.

#### 3.2.1 Torque

*Torque* (also called *moment*) is a vector quantity relating a force and an associated *moment arm* through which the force acts to rotate a body around an axis. The simplest case is a force which is perpendicular to both the axis of rotation and a radius connecting the axis and the point through which the force is acting on the rigid body (Figure 3.1, Left). In this case, the magnitude of the torque is

$$|\tau| = |r||F|$$

and the full magnitude and direction of the torque vector will be obtained by the right hand rule

$$\tau = r \times F$$

(where  $\times$  indicates the vector cross product.

If the force vector is not applied at a right angle (Figure 3.1, Right), it must be resolved into perpendicular and radial components,  $F_p$ ,  $F_r$ , and then the torque magnitude is

$$|\tau| = |r||F_p|$$

the full torque vector can still be obtained by the vector cross product above. When the axis of rotation is fixed, for example by a shaft mounted in bearings, then only the component of the torque vector which is parallel to the axis causes rotation about the axis.

In most of the problems we will study however, we will assume that a torque value is a known or measured quantity and not worry about the radius or moment arm. In a very common control system application, a DC electric motor is applied to a shaft and the torque is simply proportional to the current

$$\tau(t) = K_m i(t)$$



Figure 3.1: An applied force  $F$  generates a torque if it acts through a point having a radius,  $r$  from the axis of rotation. Left: force is applied perpendicular to the moment arm. Right: force is applied in a general direction. (see text).

Name	Physical Realization	Symbol	Equation	Notes
Inertia	Flywheel	$J$	$\tau(t) = J\ddot{\theta}$	
Stiffness	Coil Spring		$\tau(t) = K\theta$	$\tau$ is same on both sides. Assume zero rest length
Damping	Fan, rotary damper, friction		$\tau(t) = B\dot{\theta}$	This is a linear model for friction.

Table 3.1:

### 3.2.2 Elements of Rotational Dynamical Systems

We will analyze systems consisting of

- **Inertia** The property of a rigid body which resists angular acceleration, and which stores kinetic energy.
- **Stiffness** The property of a rigid body which resists angular displacement, and which stores potential energy.
- **Damping** The property of a rigid body which resists change in angular displacement and which converts motion to heat.

Some properties of the various elements are summarized Table 3.1.

## 3.3 Equations of Motion

- 10 Similarly to translational motion (see Equation 2.1), there is an Equation of Motion (EOM) for each inertia in the system:

$$J\ddot{\theta} + \sum_j B_j(\dot{\theta} - \dot{\theta}_j) + \sum_k K(\theta - \theta_k)$$

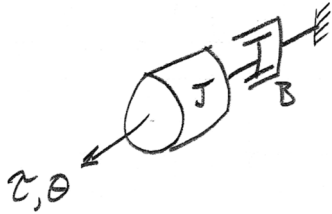
The use of this EOM is similar to that of translational dynamical systems as illustrated in the following



examples

**Example 3.1**

Find the equation or equations of motion for the following system



There is one inertia ( $J$ ) so there is only one EOM:

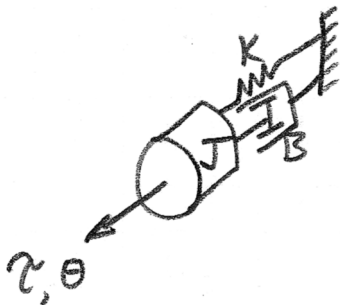
$$J\ddot{\theta} + B(\dot{\theta} - 0) = \tau(t)$$

or

$$J\ddot{\theta} + B\dot{\theta} = \tau(t)$$

**Example 3.2**

Find the equation or equations of motion for the following system



There is still only one EOM but it has an additional spring element:

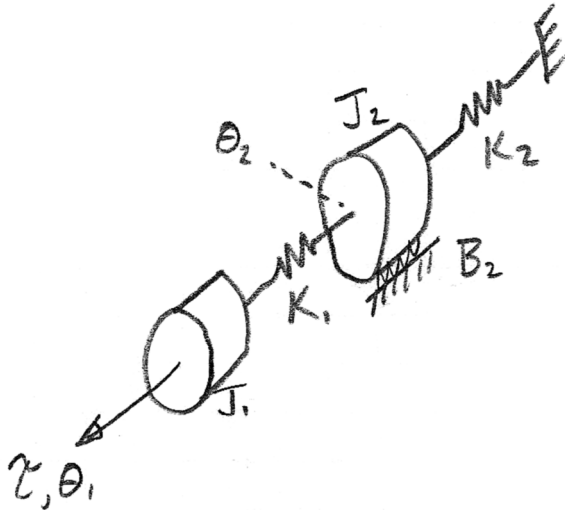
$$J\ddot{\theta} + B(\dot{\theta} - 0) + K(\theta - 0) = \tau(t)$$

or

$$J\ddot{\theta} + B\dot{\theta} + K\theta = \tau(t)$$

**Example 3.3**

Find the equation or equations of motion for the following system



This system has two masses. Although they appear to be on the same axis, they are separated by a spring and thus they can have different displacements depending on the deflection of the spring. As a result we have two EOM:

$$J_1 \ddot{\theta}_1 + K_1(\theta_1 - \theta_2) = \tau(t)$$

$$J_2 \ddot{\theta}_2 + K_1(\theta_2 - \theta_1) + K_2 \theta_2 + B_2 \dot{\theta}_2 = 0$$

These usually need to be solved simultaneously as with translational systems.

Once the OEMs are available, transfer functions can be derived in the same way as with translational systems.

### 3.4 Gears



Figure 3.2: Meshing spur gears (<http://www.emersonindustrial.com/>). The large gear has 40 teeth and the small has 16.

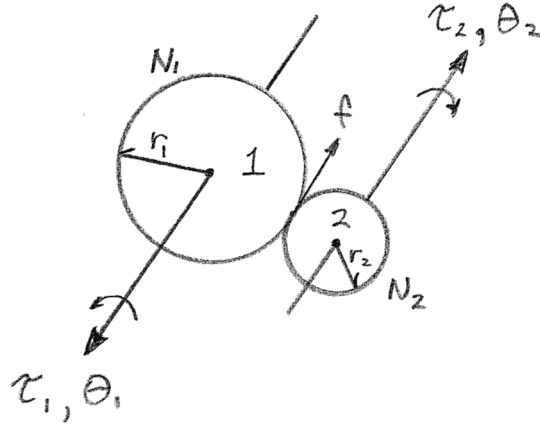


Figure 3.3: Two meshed gears.

### 3.4.1 Gear Kinematic Relationships

A common system element in rotary systems is gears (3.2). The corresponding element in translational systems, levers, seem to appear less often in control systems.

Consider two meshed gears, gear 1 and gear 2 (Figure 3.3). Each gear has  $N_i$  teeth. The size of each tooth is  $2\pi r_i / N_i$ . The number of teeth which pass when a gear is rotated by  $\theta_i$  is  $N_i \frac{\theta_i}{2\pi}$ . Since the teeth must be the same size for the gears to mesh, we can write

$$\frac{N_1 \theta_1}{2\pi} = \frac{N_2 \theta_2}{2\pi}$$

or

$$\frac{\theta_1}{\theta_2} = \frac{N_2}{N_1}$$

differentiating we also have

$$\frac{\dot{\theta}_1}{\dot{\theta}_2} = \frac{N_2}{N_1} \quad \frac{\ddot{\theta}_1}{\ddot{\theta}_2} = \frac{N_2}{N_1}$$

Commonly we define  $n = N_1 / N_2$ . Thus

$$\dot{\theta}_2 = n \dot{\theta}_1$$

etc.

There is a force exerted by one tooth on the other in the tangential direction,  $f$  (Figure 3.3). Since it is tangential, we can relate it easily to the torques:

$$\tau_1 = r_1 f \quad \tau_2 = r_2 f$$

This gives

$$\tau_1 = \frac{r_1}{r_2} \tau_2 = n \tau_2$$

$$\tau_2 = \frac{1}{n} \tau_1$$

### 15 Simplification of Geared Systems

We can use the properties of gear transmission of rotation and torque to simplify the process of writing EOM.

Consider a damper driven by a set of gears (Figure 3.4)

We have

$$\tau_2 = B \dot{\theta}_2$$

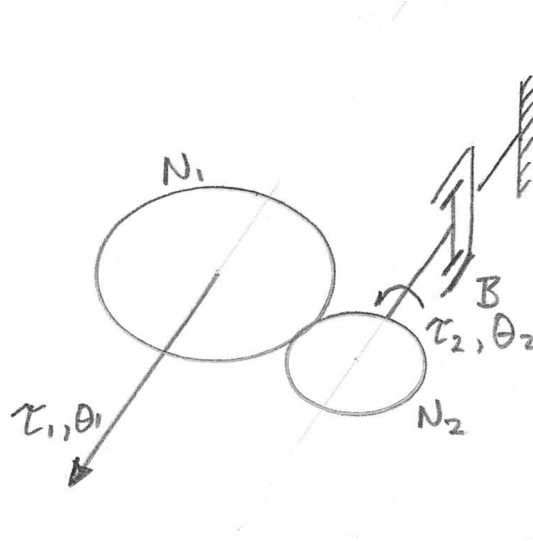


Figure 3.4: A viscous load (damper) driven by a set of gears.

Using the relationships above we have

$$\frac{1}{n}\tau_1 = Bn\dot{\theta}_1$$

or

$$\tau_1 = Bn^2\dot{\theta}_1$$

Suppose the system “beyond” the gears had some mass and spring in addition to the damper of Figure 3.4. The argument above would be very similar:

5 We have

$$\tau_2 = J\ddot{\theta}_2 + B\dot{\theta}_2 + K\theta_2$$

Using the relationships above we have

$$\frac{1}{n}\tau_1 = Jn\ddot{\theta}_1 + Bn\dot{\theta}_1 + Kn\theta_1$$

or

$$\tau_1 = Jn^2\ddot{\theta}_1 + Bn^2\dot{\theta}_1 + Kn^2\theta_1$$

Let

$$\hat{J} = n^2J \quad \hat{B} = n^2B \quad \hat{K} = n^2K$$

The EOM becomes

$$\tau_1 = \hat{J}\ddot{\theta}_1 + \hat{B}\dot{\theta}_1 + \hat{K}\theta_1$$

10 This is the EOM of a simpler system (Figure 3.5).

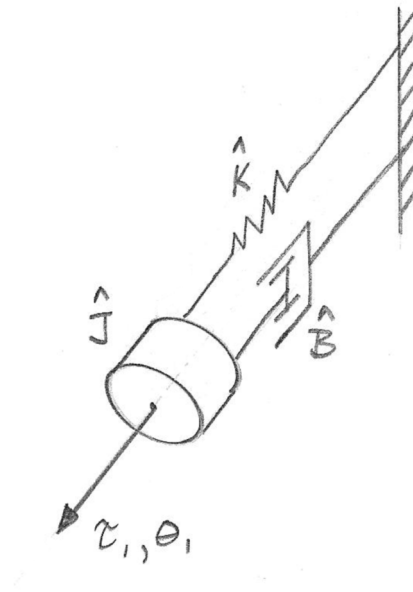
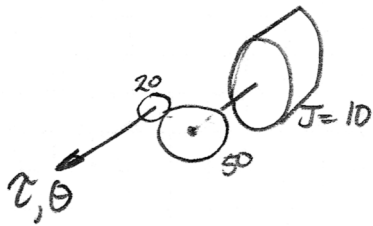


Figure 3.5: Simplified equivalent system of the system in Figure 3.4

**Example 3.4**

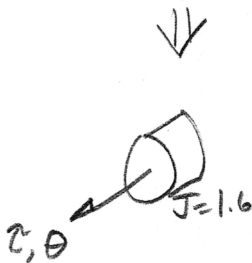
Transform the following geared system into an equivalent non-geared system and write the EOM.



$$n = \frac{20}{50} = 0.4$$

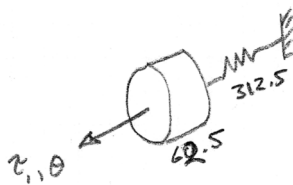
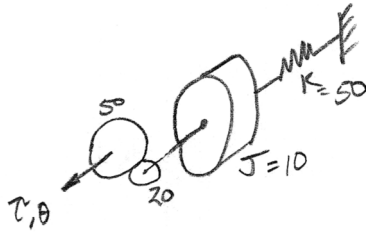
$$\hat{J} = 0.4^2 J = 0.16 \times 10 = 1.6$$

$$\tau = 1.6\ddot{\theta}$$



**Example 3.5**

Transform the following system into an equivalent system without gears



$$n = \frac{50}{20} = 2.5$$

$$\hat{J} = 2.5^2 \times 10 = 62.5$$

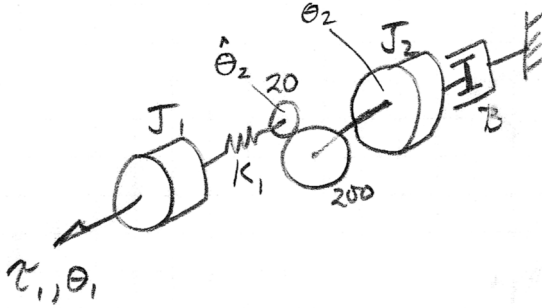
$$\hat{K} = 2.5^2 \times 50 = 312.5$$

$$\tau = 62.5\ddot{\theta} + 312.5\theta$$

**Example 3.6**

Transform the following system with two rotational inertias and gears to eliminate the gears, and then write and solve EOMs to get the transfer function

$$G(s) = \frac{\theta_2(s)}{\tau(s)}$$



First, develop the transformations (by  $n^2$ ) to change  $J_2$  and  $B_2$  so as to eliminate the gear set:

$$n = \frac{20}{200} = 0.1, \quad n^2 = 0.01$$

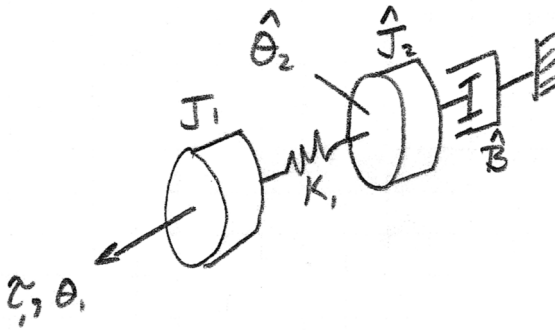
$$\hat{J}_2 = 0.01J_2 \quad \hat{B} = 0.01B$$

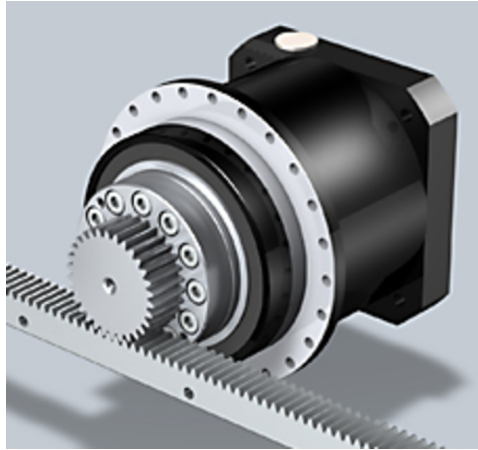
Also, the displacement of the second inertia is changed by

$$\hat{\theta}_2 = \frac{1}{n}\theta_2 = 10\theta_2$$

Note that the displacement  $\theta_2$  is transformed differently from the elements  $J_2, B_2$  according to the derivations in Section 3.4.1. Also note that  $\hat{\theta}_2$  is not the same as  $\theta_1$  because the spring  $K_1$  can have an arbitrary deformation.

The transformed system is



Figure 3.6: Rack and Pinion drive system (Stober, [www.stober.com](http://www.stober.com))**Example 3.6 cont.**

Solving, using the techniques in Chapter 2:

EDM

$$J_1: \quad J_1 \ddot{\theta}_1 + K(\theta_1 - \hat{\theta}_2) = \tau_1(t)$$

$$\hat{J}_2: \quad \hat{J}_2 \ddot{\hat{\theta}}_2 + K(\hat{\theta}_2 - \theta_1) + \hat{B}(\dot{\hat{\theta}}_2) = 0$$

Laplace

$$J_1: \quad \Theta_1(s) (J_1 s^2 + K) + \hat{\Theta}_2(s) (-K) = \tau_1(s)$$

$$\hat{J}_2: \quad \hat{\Theta}_2(s) (\hat{J}_2 s^2 + \hat{B}s + K) + \Theta_1(s) (-K) = 0$$

Elim  $\Theta_1(s)$ 

$$\Theta_1(s) = \frac{1}{K} \hat{\Theta}_2(s) (\hat{J}_2 s^2 + \hat{B}s + K)$$

$$\frac{\hat{\Theta}_2(s)}{K} (J_1 \hat{J}_2 s^4 + J_1 \hat{B} s^3 + J_1 K s^2 + \hat{J}_2 K s^2 + K \hat{B} s + K^2) - \hat{\Theta}_2(s) \frac{K}{K} = \tau_1(s)$$

$$\frac{\hat{\Theta}_2(s)}{\tau_1(s)} = \frac{K}{J_1 \hat{J}_2 s^4 + J_1 \hat{B} s^3 + (J_1 + \hat{J}_2) K s^2 + K \hat{B} s}$$

$$\frac{\Theta_2(s)}{\tau_1(s)} = \frac{\frac{K}{J_1 \hat{J}_2}}{s^4 + \frac{\hat{B} s^3}{\hat{J}_2} + \frac{(J_1 + \hat{J}_2) K s^2}{J_1 \hat{J}_2} + \frac{K \hat{B} s}{J_1 \hat{J}_2}} \quad \text{converts } \hat{\Theta}_2 \rightarrow \Theta_2$$

**3.5 Rotary to Linear Motion**

Sometimes the second gear in a chain is straightened out to  $r_2 = \infty$ . The case of infinite radius corresponds to what is called a *rack* - a set of gear teeth arrayed in a straight line. The gear which meshes with a rack is



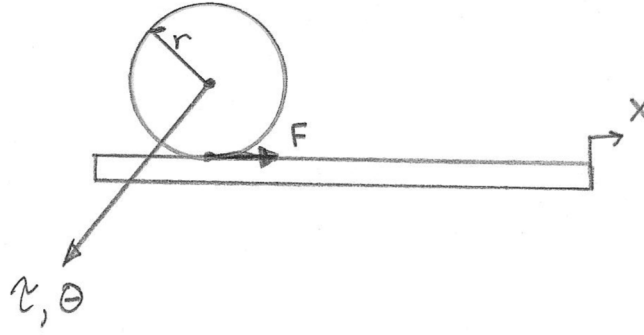


Figure 3.7: Rack and Pinion gear system converts rotary to linear motion and force to torque (and vice versa).

called a *pinion* (Figure 3.6). Such systems contain a combination of rotating and translating elements and they can be analyzed by careful application of the principles developed in this and the previous chapters.

Consider the rack and pinion shown in Figure 3.7. Assume the gear can rotate about its fixed axis and the rack is free to slide back and forth in the  $x$  direction. The force applied by the rack to the gear must be

$$F = \tau / r$$

5 because of the tangential contact constraint. The displacements are related by

$$x = r\theta$$

by the basic geometry of circles.

In a combined system we write translational EOM(s) for the sliding components and rotational EOM(s) for the rotating components, but by substituting the relationships above, we can transform one of the EOMs so that both are in terms of rotary (or translational) variables.

10 When a component lies after a rotary to linear transformation, the net effect is a transformation from linear to rotary by  $r^2$ . Consider the rotary-linear system shown in Figure 3.8. Writing equations of motion:

$$\tau = Fr + J\ddot{\theta}$$

$$F = M\ddot{x}$$

Applying  $x = r\theta$ ,

$$F = Mr\ddot{\theta}$$

substituting

$$\tau = r(Mr\ddot{\theta}) + J\ddot{\theta}$$

$$\tau = (J + r^2M)\ddot{\theta}$$

Note that the mass has been transformed to a rotational inertia by  $r^2$ .

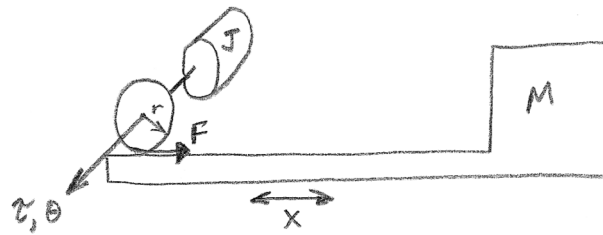
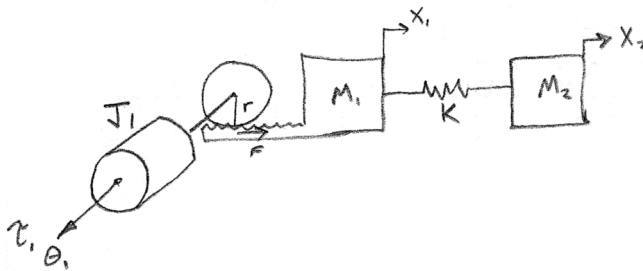


Figure 3.8: A system containing a rack and pinion coupled to rotary and linear masses.

**Example 3.7**

For the system below, find  $\frac{\theta_1(s)}{\tau_1(s)}$



The initial EOMS are

$$J_1 \ddot{\theta}_1 + rF = \tau_1$$

$$M_1 \ddot{x}_1 + K(x_1 - x_2) = F$$

$$M_2 \ddot{x}_2 + K(x_2 - x_1) = 0$$

Combine 1 and 2:  $J_1 \ddot{\theta}_1 + rM_1 \ddot{x}_1 + rKx_1 - rKx_2 = \tau_1$

use  $x_1 = r\theta$   $J_1 \ddot{\theta}_1 + r^2 M_1 \ddot{\theta}_1 + r^2 K \theta_1 - r^2 K \theta_2 = \tau_1$  (1)

Convert 2 to torque:  $rM_2 \ddot{x}_2 + rK(x_2 - x_1) = 0$

$x_1 = r\theta$

$$r^2 M_2 \ddot{\theta}_2 + r^2 K(\theta_2 - \theta_1) = 0$$
 (2)

LT ① + ②, let  $\hat{J}_2 = r^2 M_2$ ,  $\hat{K} = r^2 K$ ,  $\tilde{J} = J_1 + \hat{J}$

$$\textcircled{1} \quad \theta_1(s) (\tilde{J} s^2 + \hat{K}) - \theta_2 \hat{K} = \tau_1(s)$$

$$\textcircled{2} \quad \theta_2(s) (\hat{J}_2 s^2 + \hat{K}) - \theta_1 \hat{K} = 0$$

Example 3.7 cont.

Solve: eliminate  $\theta_2$ .

$$\textcircled{2} \rightarrow \theta_2(s) = \frac{\theta_1 \hat{K}}{\hat{J}_2 s^2 + \hat{K}}$$

sub:

$$\theta_1(s) (\tilde{J} s^2 + \hat{K}) - \frac{\theta_1 \hat{K}^2}{\hat{J}_2 s^2 + \hat{K}} = \tau_1(s)$$

$$\theta_1(s) (\tilde{J} \hat{J}_2 s^4 + \hat{K} \tilde{J} s^2 + \hat{K} \hat{J}_2 s^2 + \cancel{\hat{K}^2}) - \cancel{\theta_1 \hat{K}^2} = \tau_1(s) (\hat{J}_2 s^2 + \hat{K})$$

$$\frac{\theta_1(s)}{\tau_1(s)} = \frac{\hat{J}_2 s^2 + \hat{K}}{\tilde{J} \hat{J}_2 s^4 + \hat{K} (\tilde{J} + \hat{J}_2) s^2}$$

$$= \frac{1}{\tilde{J}} \frac{s^2 + \hat{K}/\hat{J}_2}{s^4 + \frac{(\tilde{J} + \hat{J}_2) \hat{K}}{\tilde{J} \hat{J}_2} s^2}$$

$$\begin{aligned} \hat{K} &= r^2 K \\ \hat{J}_2 &= r^2 M_2 \\ \tilde{J} &= r^2 M_1 + J_1 \end{aligned}$$



# Chapter 4

## Basics of State Space

### 4.1 Problem Statement and Learning Objectives

Most of this course will cover control system design using system transfer functions (rational polynomials in  $s$  which describe the input-output relationships of system blocks). However when we write the equations of motion, it is an ideal time to introduce a couple of concepts from the “modern control theory” introduced in the 1960’s which has supplanted the  $s$  domain methods in some applications.

**Learning Objectives** Be able to

- Understand the basic system equations to represent a linear dynamic system in state space.
- Convert equations of motion (EOMs) into state space representation.
- Use the computer to plot step response and state trajectories from the state space model.

### 4.2 Introduction

In “modern” control theory, the system is represented as a first order linear differential equation in a high dimensional space known as state space. Each point in state space represents a unique dynamical state of the system. For example, a system with one mass could be described by a 2-dimensional state space consisting of the position,  $x$  and the velocity,  $\dot{x}$  (Figure 4.1).

One way to define the dimensionality of a system’s state space is to identify all system variables which describe an energy. Each one is a dimension of state space. In our single mass example, energy is stored in the spring and mass:

$$E_K = \frac{1}{2}(K_1 + K_2)x^2 \quad E_M = \frac{1}{2}M\dot{x}^2$$

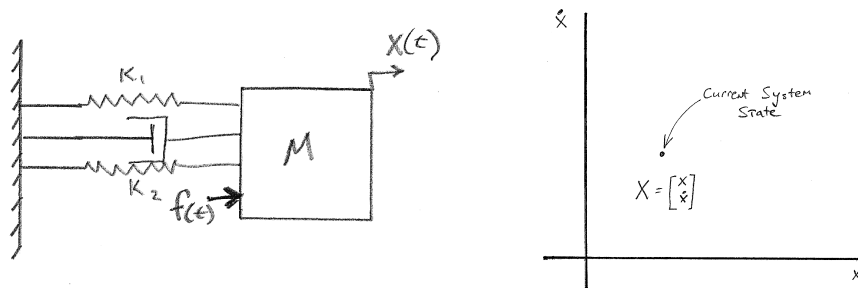


Figure 4.1: Translational dynamic system for state space example.

So for this system we would use  $x$  and  $\dot{x}$  as state variables. We use a vector,  $X$ , to define a point in state space such as:

$$X = \begin{bmatrix} x \\ \dot{x} \end{bmatrix}$$

Then the dynamics of the system are represented in a matrix first order LODE:

$$\dot{X} = AX + BU$$

Where  $X$  is the state vector,  $\dot{X}$  is the first derivative of the state vector,

$$\dot{X} = \begin{bmatrix} \dot{x} \\ \ddot{x} \end{bmatrix}$$

- 5  $A$  is a matrix of constant coefficients,  $U$  is the system input (like an applied force,  $f(t)$ ), and  $B$  is another matrix. This form can represent systems with multiple inputs (the elements of  $U$ ), but here we will restrict ourselves to a single input so only one element of  $U$  is non-zero.

Sometimes the output of the system,  $Y$ , is not one of the state variables, but instead a linear combination of the state variables and possibly the input. In this case there is another equation

$$Y = CX + DU$$

- 10 where  $C, D$  are additional matrices of constant coefficients. There is no Laplace transform and the equations come directly from the equations of motion. In many realistic systems, many elements of these matrices are zero.

### 4.3 System Matrices from Equations of Motion

- 15 Lets see how EOMs turn into the State Space representing using the example system of Figure 4.1. Writing the EOM:

$$M\ddot{x} + B\dot{x} + (K_1 + K_2)x = f(t)$$

rearranging to solve for  $\ddot{x}$ :

$$\ddot{x} = \frac{1}{M} [-B\dot{x} - (K_1 + K_2)x + f(t)]$$

$$\ddot{x} = -\frac{B}{M}\dot{x} - \frac{K_1 + K_2}{M}x + \frac{1}{M}f(t)$$

Converting this to a matrix equation is just rearranging according to

$$\dot{X} = \begin{bmatrix} \dot{x} \\ \ddot{x} \end{bmatrix} \quad X = \begin{bmatrix} x \\ \dot{x} \end{bmatrix} \quad U = \begin{bmatrix} 0 \\ f(t) \end{bmatrix}$$

then we have

$$\dot{X} = \begin{bmatrix} \dot{x} \\ \ddot{x} \end{bmatrix} = \begin{bmatrix} 0 & 1 \\ -\frac{(K_1 + K_2)}{M} & -\frac{B}{M} \end{bmatrix} \begin{bmatrix} x \\ \dot{x} \end{bmatrix} + \begin{bmatrix} 0 & 0 \\ 0 & \frac{1}{M} \end{bmatrix} \begin{bmatrix} 0 \\ f(t) \end{bmatrix}$$

- 20 This is the state space description for the system of Figure 4.1.

**Example 4.1**

Consider the car suspension Example 2.1 and Example 2.8. Derive the state space representation.

The EOMs were:

$$\begin{aligned} M_w \ddot{x}_2 + B_s(\dot{x}_2 - \dot{x}_3) + K_s(x_2 - x_3) + K_t(x_2 - x_1) &= 0 \\ M_v \ddot{x}_3 + B_s(\dot{x}_3 - \dot{x}_2) + K_s(x_3 - x_2) &= 0 \end{aligned}$$

Note that the input to this system is  $x_1$ , the displacement of the road. We can re-write the EOMS to put the input on the RHS:

$$\begin{aligned} M_w \ddot{x}_2 + B_s(\dot{x}_2 - \dot{x}_3) + K_s(x_2 - x_3) + K_t x_2 &= K_t x_1 \\ M_v \ddot{x}_3 + B_s(\dot{x}_3 - \dot{x}_2) + K_s(x_3 - x_2) &= 0 \end{aligned}$$

Let the state vector be:

$$X = [x_2 \quad \dot{x}_2 \quad x_3 \quad \dot{x}_3]^T$$

(where T indicates transpose to make  $X$  a column vector) and its derivative is

$$\dot{X} = [\dot{x}_2 \quad \ddot{x}_2 \quad \dot{x}_3 \quad \ddot{x}_3]^T$$

Rearranging the EOMS:

$$\begin{aligned} \dot{x}_2 &= \frac{1}{M_w} [-(K_t + K_s)x_2 - B_s \dot{x}_2 + K_s x_3 + B_s \dot{x}_3] + \frac{1}{M_w} K_t x_1 \\ \ddot{x}_3 &= \frac{1}{M_v} [+K_s x_2 + B_s \dot{x}_2 - K_s x_3 - B_s \dot{x}_3] \end{aligned}$$

We then have the 4x4 state equations:

$$\dot{X} = \begin{bmatrix} \dot{x}_2 \\ \ddot{x}_2 \\ \dot{x}_3 \\ \ddot{x}_3 \end{bmatrix} = \begin{bmatrix} 0 & 1 & 0 & 0 \\ -\frac{(K_t + K_s)}{M_w} & \frac{-B_s}{M_w} & \frac{K_s}{M_w} & \frac{B_s}{M_w} \\ 0 & 0 & 0 & 1 \\ \frac{K_s}{M_v} & \frac{B_s}{M_v} & \frac{-K_s}{M_v} & \frac{-B_s}{M_v} \end{bmatrix} \begin{bmatrix} x_2 \\ \dot{x}_2 \\ x_3 \\ \dot{x}_3 \end{bmatrix} + \begin{bmatrix} 0 & 0 & 0 & 0 \\ 0 & \frac{K_t}{M_w} & 0 & 0 \\ 0 & 0 & 0 & 0 \\ 0 & 0 & 0 & 0 \end{bmatrix} \begin{bmatrix} 0 \\ x_1 \\ 0 \\ 0 \end{bmatrix}$$

Note that we have trivial equations for rows 1 and 3:

$$\dot{x}_2 = \dot{x}_2 \quad \dot{x}_3 = \dot{x}_3$$

Once your parameter values are known, you can plug them in and it is easy to evaluate the response to any input using the computer.

## 4.4 State Space in Scilab

Scilab (and Matlab as well) has many functions to manipulate and study systems in state space. In fact when you represent a transfer function in the Laplace domain in Scilab with the `syslin` command, it is internally converted into state space. The following Scilab code sets up the state equations for Example 4.1.

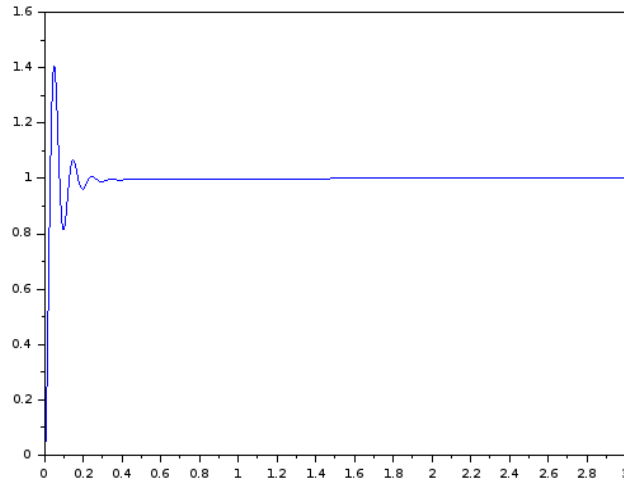


Figure 4.2: Step response of the car suspension system (worn out! time for new shocks!).

```

statespace.sce  X
1  //--State-space-example
2  //
3  clear
4  //Toyota-Camry (estimates)
5  Kt = 1.0E05 //Tire stiffness (vertical) N/m
6  Ks = 2610 //Suspension Spring constant N/m (2000-3000)
7  Bs = .8*1000 //Shock Absorber Ns/m
8  Mw = 1610/4.0 //Mass (1/4) kg
9  Mw = 22.7 //Typical wheel and tire mass, kg
10
11 a = -(Kt+Ks)/Mw
12 b = -Bs/Mw
13 c = Ks/Mw
14 d = Bs/Mw
15
16 e = Ks/Mw
17 f = Bs/Mw
18 g = -Ks/Mw
19 h = -Bs/Mw
20
21 A = [0, 1, 0, 0;
22      a, b, c, d;
23      0, 0, 0, 1;
24      e, f, g, h]
25
26 B = [0, Kt/Mw, 0, 0]'
27
28 C = [1, 0, 0, 0]
29 //-----0,0,1,0;]-
30
31 D = zeros(4)
32
33 susp = syslin('c', A, B, C) // D is optional
34 t=0:.005:3.0;
35 y = csim('step', t, susp)
36 scf(1)
37 plot(t, y)
38

```

In lines 5-9 we enter some approximate parameter values for a Toyota Camry using MKS units. Then lines 11-19 compute the elements of  $A$  based on the equations derived in the example. Finally  $A, B, C, D$  are put together in lines 21-31. Note that for a Single-Input-Single-Output system (the only type in this course),  $B$  must be a column vector (apostrophe (') indicates matrix transpose in line 26), and  $C$  a row vector (no apostrophe).

In line 33 we create a linear system object named `susp` which contains the full system equations. Finally the step response is plotted using the Scilab `csim()` function (Figure 4.2).

Let's visualize the step response in state space instead of the time domain. We'll choose a plane which is a subspace of state space:  $[x_2, \dot{x}_2]$ . We add the following lines to the script:



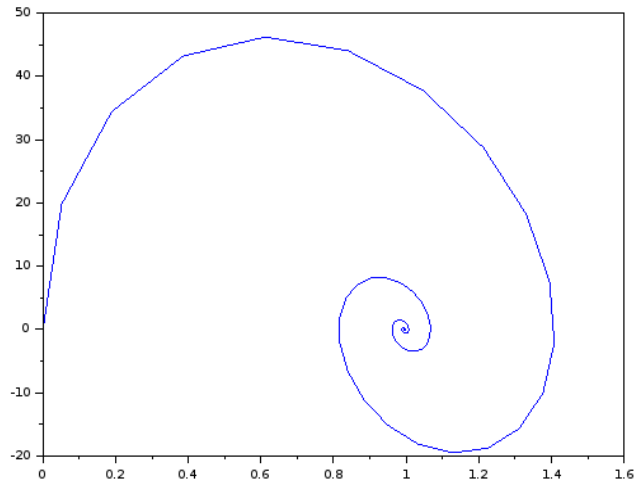


Figure 4.3: Step response of the car suspension system in state space. X axis is  $x_2$ , the position of the wheel, and Y axis is  $\dot{x}_2$ , the velocity of the wheel's vertical travel.

```

38
39 scf(2)
40
41 // now we're going to plot 2D state space trajectory of step response
42 C = [1,0,0,0;
43      0,1,0,0] // this 'C' matrix gives both X2 and Xdot2
44
45 susp = syslin('c',A,B,C) // D is optional
46 y1 = csim('step',t,susp)
47
48 plot(y1(1,:),y1(2,:))
49

```

The result (Figure 4.3) shows the position,  $x_2$ , on the x axis and velocity,  $\dot{x}_2$ , on the y axis. The system trajectory is an interesting spiral from the initial point ( $x_2 = 0$ ,  $\dot{x}_2 = 0$ ), to the final point ( $x_2 = 1$ ,  $\dot{x}_2 = 0$ ). Time is not explicitly shown but the spiral indicates the overshoot in the step response and its convergence to the steady state value (1.0).

**Converting Transfer Functions to State Space and Back** Computer mathematics packages have functions to easily convert back and forth between transfer functions and state space system descriptions. For example, suppose we have the transfer function:

$$\frac{s+2}{s^2+20s+96}$$

we can easily use Scilab's `tf2ss()` function to convert this to a state space representation as follows:

```

Scilab 5.5.2 Console
-->sys = (s+2)/(s^2+20*s+96)
sys =

      2 + s
      -----
      96 + 20s + s2

-->tf2ss(sys)
ans =

ans(1) (state-space system:)

!lss A B C D X0 dt !

ans(2) = A matrix =

- 19.764706 - 7.0588235
12.941176 - 0.2352941

ans(3) = B matrix =

- 1.6803361
0.4200840

ans(4) = C matrix =

- 0.5951190 8.327D-17

ans(5) = D matrix =

0.

ans(6) = X0 (initial state) =

0.
0.

ans(7) = Time domain =

[]

```

Scilab returns a linear system object which contains all four matrices  $A, B, C, D$ . In the computation above, the matrices  $A \dots D$  are not necessarily the same as those you would derive using the system EOMs. However they describe an equivalent dynamical system. It turns out there are many SS representations for each transfer function or dynamical system.

A full treatment of this issue requires a course in modern control theory, but a few interesting observations are worth noting.

The eigenvalues of the system matrix  $A$ , are the same as the poles of the transfer function. In the example above,

$$\frac{s+2}{s^2+20s+96} = \frac{s+2}{(s+8)(s+12)}$$

has poles  $s = \{-8, -12\}$ . The function to compute eigenvalues in Scilab is `spec()`. Using it on the matrix  $A$  computed above:

```
-->A = ans(2)
A =

- 19.764706 - 7.0588235i
  12.941176 - 0.2352941i

-->spec(A)
ans =

- 12.
- 8.
```

Note that the eigenvalues are the same as the poles.

#### 4.4.1 Sources

For Toyota Camry Suspension Parameters:

- 5 • R.K. Taylor, L.L. Bashford, M.D. Schrock, “Methods for Measuring Vertical Tire Stiffness,” Transactions of ASAE, vol 34, p 1415-1419, 2000
- M.D. Rao, S.Gruenberg, “Measurement of Equivalent Stiffness and Damping of Shock Absorbers,”
- J. Iwaniec, “Identification Of Car Suspension System Parameters On The Basis Of Exploitation Measurements,” Diagnostyka, V14, N2, 2013



## Chapter 5

# Transient Response and Frequency Response

This chapter starts with fairly detailed analysis of second order linear systems and the concepts of magnitude and frequency of steady state sinusoidal response. Computer techniques easily create highly accurate frequency response plots. We then develop techniques for hand drawing reasonably accurate frequency responses. While the hand techniques initially seem rather involved, after performing a few practice problems (and checking the results on the computer) they can be executed very rapidly with low effort.

### 5.1 Problem Statement and Learning Objectives

Be able to

- Use the partial fraction expanding and basic Laplace Transform pairs to solve the step response of a 2nd order system.
- Explain how the location of poles of a 2nd order system in the  $s$ -plane affects the envelope and oscillation frequency of the step response.
- Explain the meaning of “steady state sinusoidal response”.
- Evaluate the steady state sinusoidal response magnitude of a transfer function at a specified frequency  $\omega$ .
- Evaluate the steady state sinusoidal response phase of a transfer function at a specified frequency  $\omega$ .
- Express a positive quantity in decibels (dB) and rapidly perform basic manipulation of logarithmic quantities.
- Use dB to rapidly compute the state sinusoidal response magnitude of a transfer function at a specified frequency  $\omega$ .
- Hand sketch a Bode asymptotic magnitude plot with “ $\pm 3dB$ ” corrections.
- Hand sketch a Bode asymptotic phase plot with smooth approximations, and explain relationships between the Bode magnitude and phase plots.
- Make detailed corrections to asymptotic Bode plots for systems containing complex conjugate poles and zeros.

### 5.2 Introduction

This chapter will introduce calculation of the response of systems which we have described by transfer functions. First we consider step response of a 2nd order system in the time domain. Step response of higher order systems requires numerical evaluation but we can build much intuition from considering 2nd order

systems. Second we develop methods to hand-sketch magnitude and phase response of a system transfer function for any order.

Although it is easier to do both of these computations with the computer, basic hand skills are studied because they develop better intuition and understanding of systems and system response results. The basic analytical approach is to understand the big picture by hand sketching these responses first, and then easily create very accurate plots with the computer for detailed analysis .

### 5.3 The basic 2nd order dynamical system

A dynamical system is said to be “second order” if the highest power of  $s$  in its denominator is 2. An example of such a system is

$$G(s) = \frac{1}{(s-a)(s-b)} = \frac{1}{s^2 - (a+b)s + ab}$$

$a$  and  $b$  are roots of the polynomial in the denominator. When  $s$  equals a root, the denominator = 0 and

$$G(a) = G(b) = \infty$$

Because  $G(s)$  goes up to infinity at these locations,  $a, b$ , in the complex plane, we call  $a$  and  $b$  “poles” of the transfer function  $G(s)$ .

**Example 5.1**

Find the poles of the transfer function and use the partial fraction expansion and the computer to evaluate the step response output,  $Y(s)$ .

$$G(s) = \frac{Y(s)}{X(s)} = \frac{1}{(s^2 + 13s + 30)}$$

By either simple factoring or use of the quadratic formula,

$$G(s) = \frac{1}{(s + 3)(s + 10)}$$

Thus the poles of  $G(s)$  are  $s = \{-3, -10\}$ . Multiplying by

$$U(s) = 1/2$$

$$Y(s) = U(s)G(s) = \frac{1}{s(s + 3)(s + 10)}$$

The partial fraction expansion is

$$G(s) = A_1/s + A_2/(s + 3) + A_3/(s + 10)$$

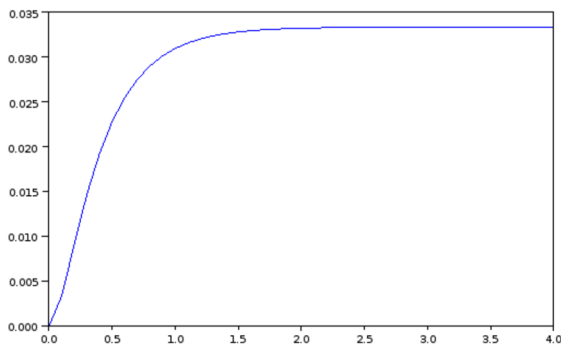
Solving for  $A_1, A_2, A_3$ ,

$$A_1 = 0.0333 \quad A_2 = -0.0476 \quad A_3 = 0.0143$$

Applying the inverse transform for  $\frac{1}{s}$  and  $\frac{A}{(s+a)}$ ,

$$g(t) = 0.0333u(t) - 0.0476e^{-3t} + 0.0143e^{-10t}$$

Plotting the function  $g(t)$  by computer:



**Example 5.2**

Find the poles of the transfer function,

$$G(s) = \frac{400}{12.7s^2 + 304.8s + 2641.6}$$

and plot the step response by computer.

Applying the quadratic formula to get the roots of the denominator:

$$\begin{aligned} \{a, b\} &= \frac{-304.8 \pm \sqrt{304.8^2 - 4 \times 12.7 \times 2641.6}}{2 \times 12.7} \\ \{a, b\} &= \{(-12 + j8), (-12 - j8)\} \end{aligned}$$

In this case the poles are complex numbers.

Note that these numbers were kind of messy. This illustrates a good reason to normalize the denominator polynomial. Lets do the problem again but with a normalized denominator:

$$G(s) = \frac{3.15}{s^2 + 24s + 208}$$

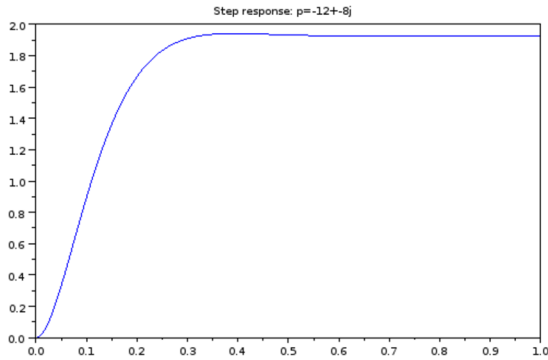
Applying the quadratic formula to get the roots of the denominator:

$$\{a, b\} = \frac{24 \pm \sqrt{24^2 - 4 \times 208}}{2}$$

This is simplified because the  $s^2$  coefficient is one. The result is the same.

$$\{a, b\} = \{(-12 + j8), (-12 - j8)\}$$

Plotting the step response by computer:



There are lots of ways we could express the simple polynomial in the denominator of  $G(s)$  and we'll play around with a few:

$$G(s) = \frac{1}{s^2 + us + v} \quad (u = -(a + b), \quad v = ab)$$

- 5 Now let's introduce a parameter  $\omega_n$  (pronounced "omega-n"):

$$\omega_n = \sqrt{v} = \sqrt{ab}$$



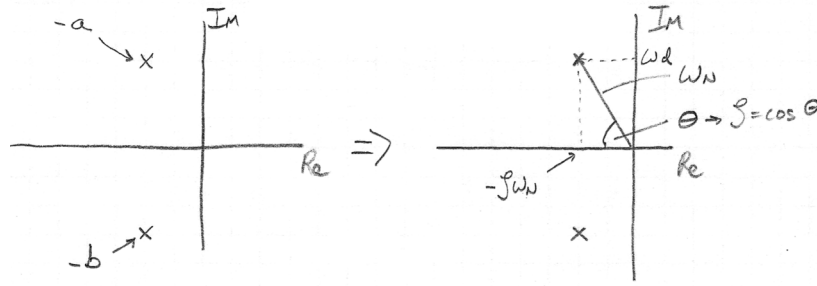


Figure 5.1: Complex conjugate poles in the complex plane can be represented in Cartesian Coordinates  $(r + jm)$  or polar coordinates  $\{\zeta, \omega_n\}$

and another one,  $\zeta$  (“zeta”):

$$\zeta = \frac{u}{2\sqrt{v}} = \frac{-(a+b)}{2\sqrt{ab}}$$

if we make these substitutions, our transfer function becomes

$$G(s) = \frac{1}{s^2 + 2\zeta\omega_n s + \omega_n^2}$$

So far this is just playing around with notation. The point however is that  $\zeta$  and  $\omega_n$ , called the *damping ratio* and *natural frequency* respectively, give important insights not obvious from the poles  $(a, b)$  themselves.

If the poles are complex, we know that they must be complex conjugates of each other. In other words,

$$\text{Re}(a) = \text{Re}(b) \quad \text{Im}(a) = -\text{Im}(b)$$

Using the properties of complex numbers, and the fact above, it is simple to show

$$\omega_n = \sqrt{\text{Re}(a)^2 + \text{Im}(a)^2} = |a| = |b|$$

$$\zeta = -\text{Re}(a)/\omega_n$$

If we plot these points on the complex plane (Figure 5.1) we can see why these parameters give a different view from the poles.

### 5.3.1 Pole Location and Step Response

The location of poles in the complex plane determines the characteristics of the dynamic response to system inputs. One input which we care about a lot is the step function

$$u(t) = \begin{cases} 0 & t < 0 \\ 1 & t \geq 0 \end{cases}$$

The Laplace transform of the step input is  $U(s) = \frac{1}{s}$ .

The response to a step input determines what the system will do when we “change our minds” about what the output should be. For example, you walk into a room and turn the thermostat from  $50^\circ$  to  $68^\circ$  or you press “Resume” on your cruise control.

When we take a 2nd order transfer function of the form  $G(s) = \frac{M}{(s+a)(s+b)}$ , and multiply it by the step input, we get the output

$$Y(s) = \frac{1}{s} \frac{M}{(s+a)(s+b)}$$

we can expand it using the partial fraction expansion (Section 1.4) into the form

$$Y(s) = \frac{1}{s} + \frac{A_1}{(s+a)} + \frac{A_2}{(s+b)}$$

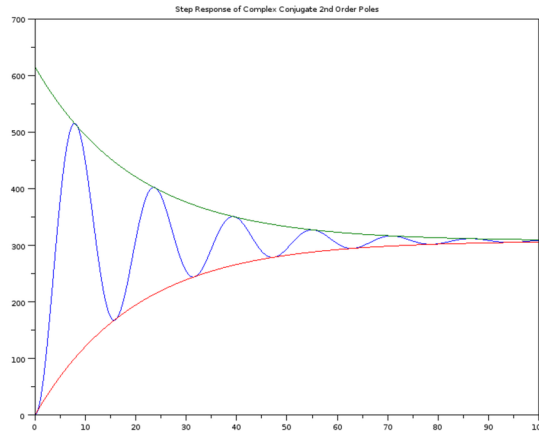


Figure 5.2: Step response of a typical system ( $\omega_n = 0.4, \zeta = .124$ ) with complex conjugate 2nd order poles. The envelopes (red and green) are also shown.

and further that the inverse transform of each term in the partial fraction expansion is

$$y(t) = 1 + A_1 e^{at} + A_2 e^{bt} \quad (t \geq 0) \quad (5.1)$$

It can be shown that for a 2nd order system with a pair of complex conjugate poles,  $\{a, b\}$ , this solution takes the form

$$y(t) = 1 - e^{-\zeta\omega_n t} (\cos(\omega_d t + \phi))$$

In this response, the exponential term *multiplies* the sinusoid term. Since the sinusoid cannot exceed the range  $-1 \leq \sin(\omega t) \leq 1$ , the response will be bounded by the exponential and we will call it the “envelope” since it “contains” the sinusoidal part of the response. Let’s look at some examples of this function. For  $\omega_n = 0.4$ , and  $\zeta = .124$  (corresponding to the poles:  $s = -0.05 \pm 0.4j$ ), we get the step response shown in Figure 5.2

Now, let’s place these responses according to the location of their complex poles. Figure 5.3 represents the top half of the complex plane. Each plot is the response of a 2nd order system having one of its complex conjugate poles in its rough location. Note that the last two columns have positive real parts to their poles.

Looking at Figure 5.3 there are two key patterns. First, the frequency of the sinusoid increases as the imaginary part of the pole increases. Second the envelope grows with time when the real part is positive, and shrinks over time when the real part is negative. The larger the magnitude of the real part, the faster the envelope changes.

## 5.4 Frequency Response

Another important way to analyze systems is in the frequency domain. In particular, we are interested in the steady state response when the system is driven by sinusoids of differing frequencies.

Drawing frequency response plots by hand is still an important skill for control engineers. Hand drawing skill enables much deeper engineering insight into the behavior of systems and enables design work in a meeting or at the white-board. A hand sketch done prior to a computer plot gives you confidence that you entered everything correctly to generate the plot. Of course, our emphasis in hand drawing is on a balance favoring quick results which accurately plot the major qualitative features of the system. When detailed accuracy is required (later in the engineering cycle) we rely on the computer.

$$x(t) = \sin(\omega t) \Leftrightarrow X(s) = \frac{\omega}{s^2 + \omega^2}$$

When a system is driven by a sinusoidal input, the output is derived by multiplying the Laplace transform of the sinusoid with the transfer function,

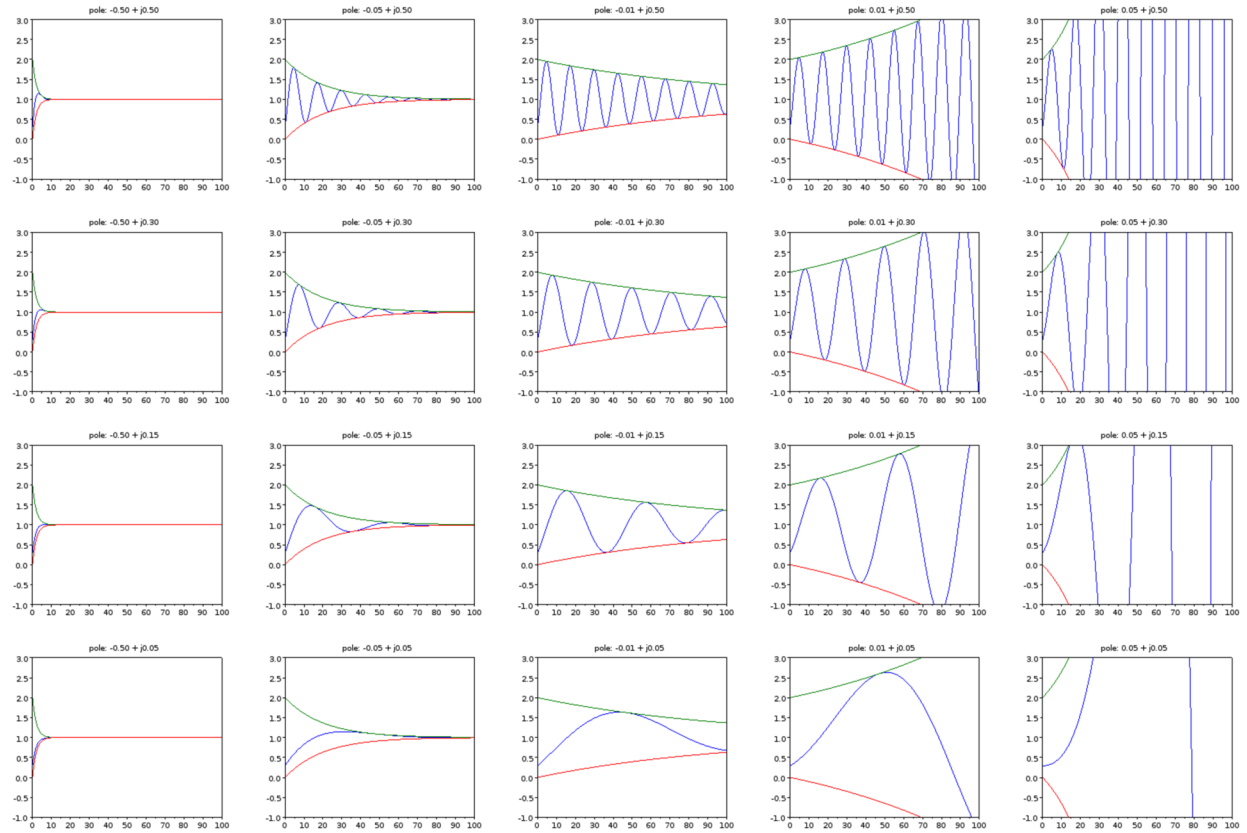


Figure 5.3: Step responses of 2nd order systems with the pole locations labeled above each plot. The array of sub-plots represents part of the upper half of the complex plane.

$$Y(s) = \frac{\omega}{s^2 + \omega^2} G(s)$$

The pole corresponding to the sinusoidal input is the root of  $s^2 + \omega^2$  which is  $s = j\omega$ . Since the magnitude of  $\sin(\omega t)$  is always 1 (i.e. does not vary with frequency,  $\omega$ ), the key quantity of interest is the magnitude of the transfer function,  $|G(j\omega)|$  (which does vary with frequency). If the amplitude of the input sinusoid changes from

$$\sin(\omega t) \rightarrow A \sin(\omega t)$$

- 5 The frequency response can simply be scaled by  $A$  due to the linearity property.

$$|Y(j\omega)| = |G(j\omega)| \rightarrow |Y(j\omega)| = |AG(j\omega)| = A|G(j\omega)|$$

Thus we can focus on  $|G(j\omega)|$  and get the response for any amplitude or frequency sinusoid.

We can show that the steady state output is also a sinusoid using the partial fraction expansion as we did above with the step response. Suppose

$$Y(s) = \frac{\omega}{s^2 + \omega^2} \frac{M}{(s + p_1)(s + p_2)(s + p_3)}$$

Then the partial fraction expansion would be

$$Y(s) = \frac{A_0}{s^2 + \omega^2} + \frac{A_1}{(s + p_1)} + \frac{A_2}{(s + p_2)} + \frac{A_3}{s + p_3}$$

- 10 The last three terms each transform into exponentials like Equation 5.1. We assume that the real part of each pole is negative so that the exponentials decay with time. We can thus neglect those terms since we are focused only on the steady state solution:

$$Y(s) = \frac{A_0}{s^2 + \omega^2}$$

$$y(t) = A/\omega \sin(\omega t + \phi)$$

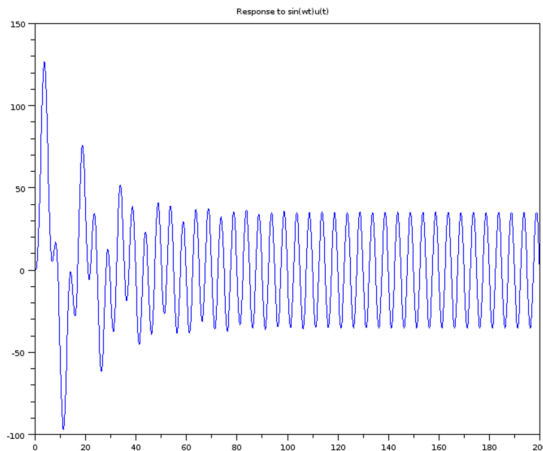
Where  $A$  and  $\phi$  are quantities to be determined. This section is about efficient ways to determine how  $A$  and  $\phi$  change as a function of  $\omega$ .

### Example 5.3

Obtain the sinusoidal steady state response of the following system

$$G(s) = \frac{50}{(s + 0.05 + j0.4)(s + 0.05 - j0.4)}$$

for  $\omega = 1.25$  (the units of  $\omega$  are radians per second).



There is a substantial transient response, but for  $t > 80$  or so we see the steady state response.



**Example 5.4**

The system

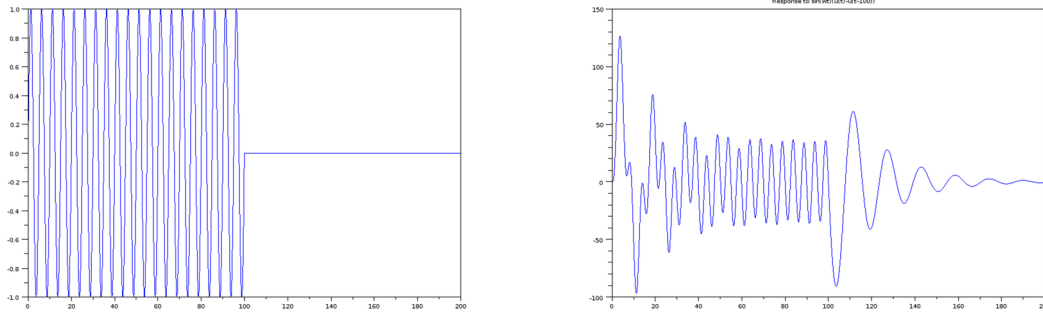
$$G(s) = \frac{50}{(s + 0.05 + j0.4)(s + 0.05 - j0.4)}$$

is driven by an interrupted sinusoidal function

$$x(t) = \sin(1.25t)(u(t) - u(t - 100))$$

Recall that  $u(t)$ , the unit step function, is required for single sided Laplace Transform analysis with zero initial conditions. The second term,  $-u(t - 100)$ , when combined with  $u(t)$ , “Turns off” the sinusoid at  $t = 100$  because for  $t > 100$ ,  $u(t) - u(t - 100) = 0$ . Numerically solving this system on the computer gives a response (below) which changes amplitude dramatically at both the turn ON transient ( $t = 0$ ) and the turn OFF transient ( $t = 100$ ), but settles to a constant sinusoidal output (the *steady state* response) for  $80 < t < 100$ . Note that if the sinusoid continued forever instead of shutting off at  $t = 100$ , the steady state response would also continue forever.

It is also worth noting that the frequency of the response changes when the input turns off. This is because the steady state response is a “forced” response (i.e. of the same mathematical form as the input), while the turn off transient is a “natural” response, i.e. determined by the  $\omega_n, \zeta$  of the system.



Left: Input signal. Right: System response includes transients both when the sinusoid turns ON ( $t = 0$ ) and when it turns OFF ( $t = 100$ ). Eventually the ON transient dies out to a steady state response ( $75 < t < 100$ ).

Frequency response analysis ignores the transient response (both ON and OFF type) and focuses entirely on the forced, steady state response. Since the steady state response is always of the same mathematical form as the input, we need only concern ourselves with differences in amplitude and phase (between the input and output sinusoid).

Each root of the denominator of a transfer function is called a pole. Each root of the numerator is called a zero. Each pole and zero is a real or complex number which affects how the system response to both transient and steady state inputs.

### 5.4.1 Magnitude

As we focus on steady state sinusoidal response, we will concern ourselves only with the magnitude and phase of the response at each frequency.

In summary, the first task of frequency response analysis of a system described by  $G(s)$  is to compute  $|G(j\omega)|$  over some frequency range of interest,  $\omega_{min} < \omega < \omega_{max}$ .  $|G(j\omega)|$  is computed by 1) plugging in

$s = j\omega$  and 2) evaluating the magnitude of each pole and zero term, and 3) combining the terms.

**Example 5.5**

Compute the magnitude of

$$G_1(j\omega) = \frac{10^5(s + 12.7)}{(s + 0.1)(s + 10)(s + 5000)}$$

for  $\omega = 100$  rad/sec. Express the magnitude in  $dB$ .

Plugging in

$$|G_1(j100)| = \frac{10^5(12.7 + j100)}{(0.1 + j100)(10 + j100)(5000 + j100)}$$

Evaluating the magnitude of each term:

$$|G_1(j100)| = \frac{10^5(\sqrt{12.7^2 + 100^2})}{(\sqrt{0.1^2 + 100^2})(\sqrt{10^2 + 100^2})(\sqrt{5000^2 + 100^2})}$$

$$|G_1(j100)| = \frac{10^5(100.8)}{(100.000005)(100.5)(5001)}$$

Combining

$$|G_1(j100)| = 0.20056$$

Some observations about this computation follow:

1. The computations have been carried out to excessive precision. Practical control plants are rarely known to even 1% accuracy.
2. Another reason for excessive precision above is that we did not neglect any terms. In practice, a term like  $|0.1 + j100|$  can be instantly replaced with 100 since we know the  $0.1^2$  is going to be insignificant. (Don't do this when the real and imaginary parts are close in magnitude!)
3. In an application where highly accurate numerical values must be obtained, we can use computer software. In modern engineering, hand calculations (even with a calculator) should only aim at quick approximate results.

**5.4.2 Phase**

- 5 Phase shift between the input and the output is represented by the angle of the complex transfer function evaluated at frequency  $\omega$ . Phase is computed by a similar procedure to magnitude: 1) plugging in  $s = j\omega$

and 2) evaluating the phase of each pole and zero term, and 3) combining the terms.

**Example 5.6**

Compute the phase angle of

$$G_1(j\omega) = \frac{10^5(s + 12.7)}{(s + 0.1)(s + 10)(s + 5000)}$$

for  $\omega = 100$  rad/sec. Express the angle in degrees.

Plugging in

$$\angle G_1(j100) = \angle \frac{10^5(12.7 + j100)}{(0.1 + j100)(10 + j100)(5000 + j100)}$$

Evaluating the angle of each term:

$$\angle G_1(j100) = \frac{\tan^{-1}(0/10^5) + (\tan^{-1}(100/12.7))}{(\tan^{-1}(100/0.1)) + (\tan^{-1}(100/10)) + (\tan^{-1}(100/5000))}$$

$$\angle G_1(j100) = \frac{0^\circ + 82.76^\circ}{89.94^\circ + 84.30^\circ + 1.146^\circ}$$

Combining

$$\angle G_1(j100) = 82.76^\circ - 89.94^\circ - 84.30^\circ - 1.146^\circ = -92.626^\circ$$

The observations of Example 5.5 apply almost exactly to the phase computation as well.

### 5.4.3 Decibels

- 5 Decibels are a logarithmic<sup>1</sup> unit which are widely used for the analysis of frequency response. If we have a quantity,  $x$ , then

$$dB(x) = 20 \log_{10}(x)$$

where  $dB(x)$  represents the decibel representation of  $x$ .

Because decibels are logarithmic units, we will make frequent use of the following properties (which are easily proved using basic properties of logarithms)

$$dB(ab) = dB(a) + dB(b)$$

$$dB(a/b) = dB(a) - dB(b)$$

$$dB(\sqrt{a}) = \frac{dB(a)}{2}$$

etc.

Some handy  $dB$  values, when memorized, give you very quick and accurate hand calculation results:

$$3.16 = \sqrt{10} = 10dB \quad 10 = 20dB, \quad 100 = 40dB$$

$$2 = 6dB, \quad \sqrt{2} = 3dB$$

$$1/2 = -6dB, \quad \sqrt{2}/2 = -3dB$$

<sup>1</sup>Take the quiz and review logs if necessary: Section A.5



etc.

**Example 5.7**

Convert the following quantities to  $dB$ .

$$\begin{aligned} dB(1000) &= 20 \log(1000) = 20 * 3 = 60dB \\ dB(6000) &= 20 \log(1000 \times 6) = dB(1000) + dB(6) = 60 + 15.6 = 76.6dB \\ dB(X/100) \quad (\text{where } X = 40dB) &= 40 - 20 \log(100) = 40 - 40 = 0dB \end{aligned}$$

**Example 5.8**

Taking into account the points raised in Example 5.5, Let's redo the magnitude computation and get a quick approximate answer:

Plugging in

$$|G_1(j100)| = \frac{10^5(12.7 + j100)}{(0.1 + j100)(10 + j100)(5000 + j100)}$$

Quickly evaluating the magnitude of each term by neglecting the small parts :

$$|G_1(j100)| = \frac{10^5(100)}{(100)(100)(5000)}$$

Converting to  $dB$

$$|G_1(j100)| = 100dB + 40dB - 2 * 40dB - 60dB - 20 \log(5) = -14dB$$

5

**Example 5.9**

Convert the magnitude calculation of Example 5.5 to  $dB$  and compare it with Exercise 5.8.

Converting to  $dB$ :

$$dB(2.0056) = -14dB$$

which is the same result.

### 5.4.4 Bode Plot Sketching

The Bode asymptotic magnitude plot (named after famous Bell Labs engineer Hendrik Bode, 1905-1982) is a log-linear plot of magnitude vs. frequency, and is usually used with the Bode asymptotic phase plot which is a linear-linear plot of phase vs. frequency. Bode's key contribution was to understand that the key properties of  $|G(j\omega)|$  and  $\angle G(j\omega)$  can be obtained by sketching straight line asymptotes which are easily identified from the transfer function. In the 1930s, this replaced hours of tedious hand calculation. Today, we get an accurate Bode plot from the computer in seconds, but the asymptotic hand sketch has two key remaining insights:

1. We can quickly estimate frequency response on the back of an envelope or at the white-board during group work.
2. We gain key insights about which parameters of the transfer function are responsible for which features of the frequency response.

#### Bode Asymptotic Magnitude Plot (BAMP)

**Single Pole** We start by looking at a simple transfer function consisting of one pole:

10

15

20

$$G(s) = \frac{1}{(s + a)}$$

In all frequency response analysis we assume that  $Re(p) < 0$ . For now we assume  $Im(p) = 0$ . We consider  $s = j\omega$  and there are three values of  $\omega$  which are relevant.

1.  $\omega \ll |a|$

2.  $\omega = |a|$

- 5 3.  $\omega \gg |a|$

Regions 1 and 3 are “asymptotic” because they become more and more true as  $|\omega| \rightarrow \infty$ . Value 2 is an exact value because we can easily compute an “anchor point” for the graph. For each region, as we plug in  $s = j\omega$ , we can approximate  $|G(j\omega)|$  as

1.  $|G(j\omega)| \approx 1/a$

- 10 2.  $|G(j\omega)| = \left| \frac{1}{a + ja} \right| = \frac{1/a}{\sqrt{2}} = \frac{1}{a} \frac{1}{\sqrt{2}}$

3.  $|G(j\omega)| \approx \left| \frac{1}{j\omega} \right| = \frac{1}{\omega}$

Importantly, the Bode Magnitude plot is logarithmic in the Magnitude and we express Magnitude in  $dB$ . Therefore we can re-write the approximations as

1.  $|G(j\omega)| \approx -dB(a)$

- 15 2.  $|G(j\omega)| = \left| dB\left(\frac{1}{a + ja}\right) \right| = -dB(a) - dB(\sqrt{2}) = -dB(a) - dB(2)/2 = -dB(a) - 3dB$

3.  $|G(j\omega)| \approx \left| dB\left(\frac{1}{j\omega}\right) \right| = -dB(\omega)$

If we plot this we get Figure 5.4.

It’s important to note a couple of things.

1. The low frequency asymptote is horizontal because it is constant with respect to  $\omega$  ( $-dB(a)$ ).

- 20 2. The high frequency asymptote intersects the low frequency asymptote at  $\omega = a$ ,  $|G(ja)| = -dB(a)$ .

3. The actual curve is smooth and intersects the point  $\{a, -dB(a) - 3dB\}$  in accordance with the calculation for  $\omega = a$ .

4. As  $\omega$  gets greater than  $a$ , the magnitude drops with frequency according to

$$M = -dB(\omega)$$

In log-log coordinates,  $-dB(\omega)$  is a straight line with a slope of -1. When we say “slope of -1”, we mean the magnitude drops a factor of 10 for every factor of 10 increase in  $\omega$ . We express this slope as  $\frac{-20dB}{\text{decade}}$ . The term “decade” refers to an order of magnitude change of frequency.

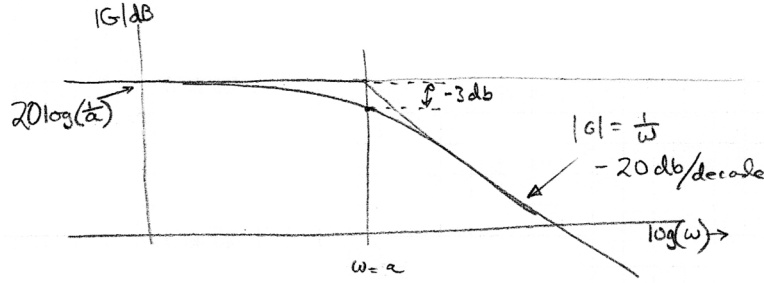


Figure 5.4: Bode Magnitude Plot of a single pole.

**Single Zero** Now we consider the case of a system represented by

$$G(s) = \frac{(s + a)}{1}$$

As before, we assume  $Re(p) < 0$ . For now we assume  $Im(p) = 0$ . The same three ranges of  $\omega$  are relevant:

1.  $\omega \ll |a|$
2.  $\omega = |a|$
3.  $\omega \gg |a|$

For each region, as we plug in  $s = j\omega$ , we can approximate  $|G(j\omega)|$  as

1.  $|G(j\omega)| \approx a$
2.  $|G(j\omega)| \approx |a + ja| = a\sqrt{2}$
3.  $|G(j\omega)| \approx |j\omega| = \omega$

Again, the Bode Magnitude plot is logarithmic in the Magnitude and we express Magnitude in  $dB$ . Therefore we can re-write the approximations as

1.  $|G(j\omega)| \approx dB(a)$
2.  $|G(j\omega)| \approx \left| dB\left(\frac{1}{a+ja}\right) \right| = dB(a) + 3dB$
3.  $|G(j\omega)| \approx \left| dB\left(\frac{1}{j\omega}\right) \right| = dB(\omega)$

If we plot this we get Figure 5.5.

The zero plot is identical to the pole plot except inverted (reflected around the line  $|| = 0dB$ ). The slope of the high-frequency asymptote is now  $+1$  or  $+20dB/decade$ .

Note that these graphs are generic for any value of  $a$ . If they are multiplied by any different amplitude,  $A$ , then they can be decomposed as follows:

$$|G_A(s)| = \left| \frac{A}{(s + a)} \right| = |A| \left| \frac{1}{(s + a)} \right| = dB(A) + dB\left(\left| \frac{1}{(s + a)} \right| \right)$$

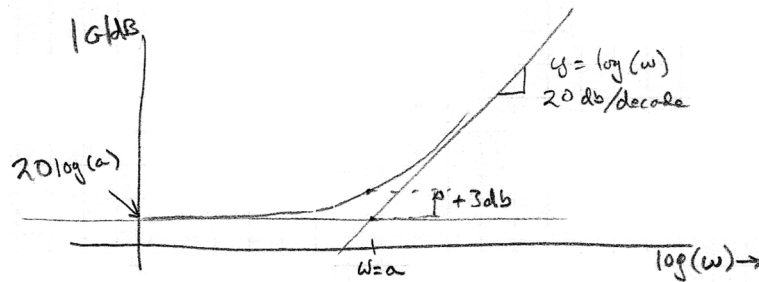


Figure 5.5: Bode Magnitude Plot of a single zero.

In other words they are shifted up or down by  $dB(A)$ .

**Example 5.10**

Plot the Bode Asymptotic Magnitude Plot for the following single-pole transfer function:

$$G_2 = \frac{2000}{(s + 200.0)}$$

As above we can decompose this into

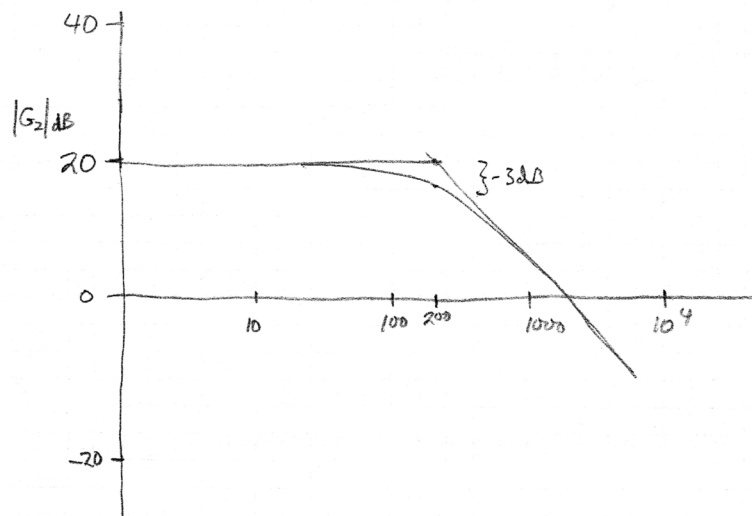
$$dB(|G_2|) = dB(2000) + dB(|1/(s + 200)|)$$

Thus the Bode plot of Figure 5.4 directly applies as long as we add  $dB(2000) = 66dB$  and we have

1. The intersection of the two asymptotes is at  $\omega = 200$ .
2. The low frequency (horizontal) asymptote is at

$$|G_2(\omega)| = 66dB + (-46dB) = 20dB$$

Where  $66dB$  comes from the factor of 2000, and  $-46dB$  comes from  $20 \log(1/a)$ . Drawing the asymptotes and drawing the smooth curve through  $20dB - 3dB$ ,



### 5.4.5 Combining Magnitude Plots

Consider the more realistic transfer function which has one zero and two poles:

$$G_3(s) = \frac{(s + b)}{(s + a)(s + c)}$$

We will define a *feature* of the transfer function to be the combination of poles and zeros. In  $G_3$  for example,  $a, b, c$  are all features of  $G_3(s)$ .

To make a Bode Asymptotic Magnitude plot of this more interesting function, we recognize that it is the product of two poles and one zero:

$$G_d(s) = \frac{1}{(s + b)} \frac{(s + a)}{1} \frac{1}{(s + c)}$$

and since we are plotting in a  $dB$  scale that

$$dB(|G_3(s)|) = dB\left(\left|\frac{1}{(s + b)}\right|\right) + dB\left(\left|\frac{(s + a)}{1}\right|\right) + dB\left(\left|\frac{1}{(s + c)}\right|\right)$$

In other words, we can just add the three Bode plots together. This is a valid way to do it but is still a bit time consuming because four total plots have to be made. To find a simpler way let's constrain the first asymptotic frequency range slightly so that it is below the lowest feature, i.e.

$$\omega \ll \min(a, b, c)$$

For this case

$$|G_3(\omega)| = dB(a) - dB(b) - dB(c)$$

at this point we know where the low frequency (horizontal) asymptote intersects the  $dB$  axis. Assume that in  $G_3(s)$  the smallest feature is  $a$ . An important way to look at the basic plots of Figures 5.4 and 5.5 is that they are horizontal for  $\omega < a$  and sloped (either down for poles or up for zeros) for  $\omega > a$ . Thus, the quickest way to draw the Bode Asymptotic Magnitude plot is to start from the horizontal asymptote and then to add in a component of slope as  $\omega$  gets to each pole or zero.

**Example 5.11**

Hand draw the Bode Asymptotic Magnitude Plot for

$$G_4(s) = \frac{(s + 0.1)}{(s + 2)(s + 25)}$$

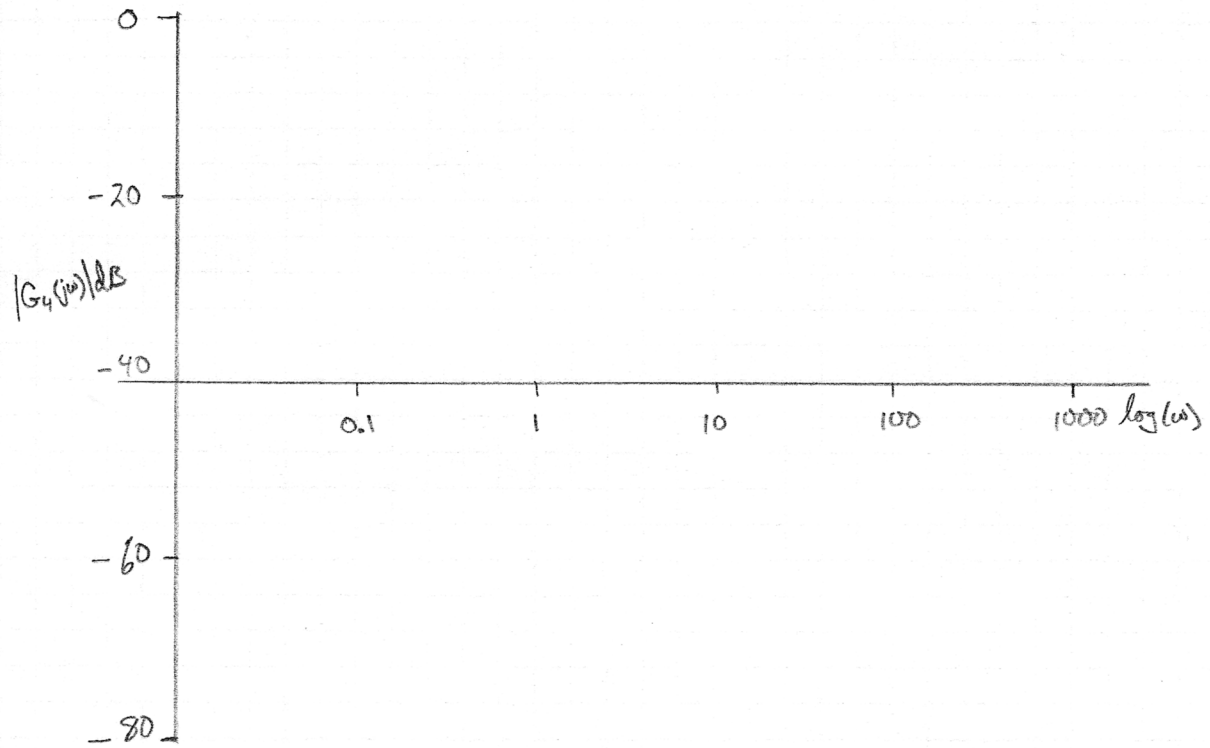
for the frequency range  $0.01 - 1000$  rad/sec.

Follow these steps:

- 1) Compute the magnitude for  $\omega \ll \min(0.1, 2, 25)$  i.e.  $\omega \ll 0.1$ .

$$|G_4(s)| = dB(0.1) - dB(2) - dB(25) = -20dB - 6dB - 28dB = -54dB$$

- 2) Draw your log-log axes.



Notes about the axes:

1. It is *important* to make the size of a factor of 10 the same on both horizontal and vertical axes. Verify that this property holds for the above axes (keeping in mind that  $20dB = 20 \log(10)$ ).
2. It can be tricky to choose the ranges of  $dB$  and  $\omega$  to plot.

For  $\omega$  start with  $\omega_{min} = 0.1 \min(p_i, z_i)$  (where  $p_i$  and  $z_i$  are your poles and zeros) and  $\omega_{max} = 10 \max(p_i, z_i)$ .

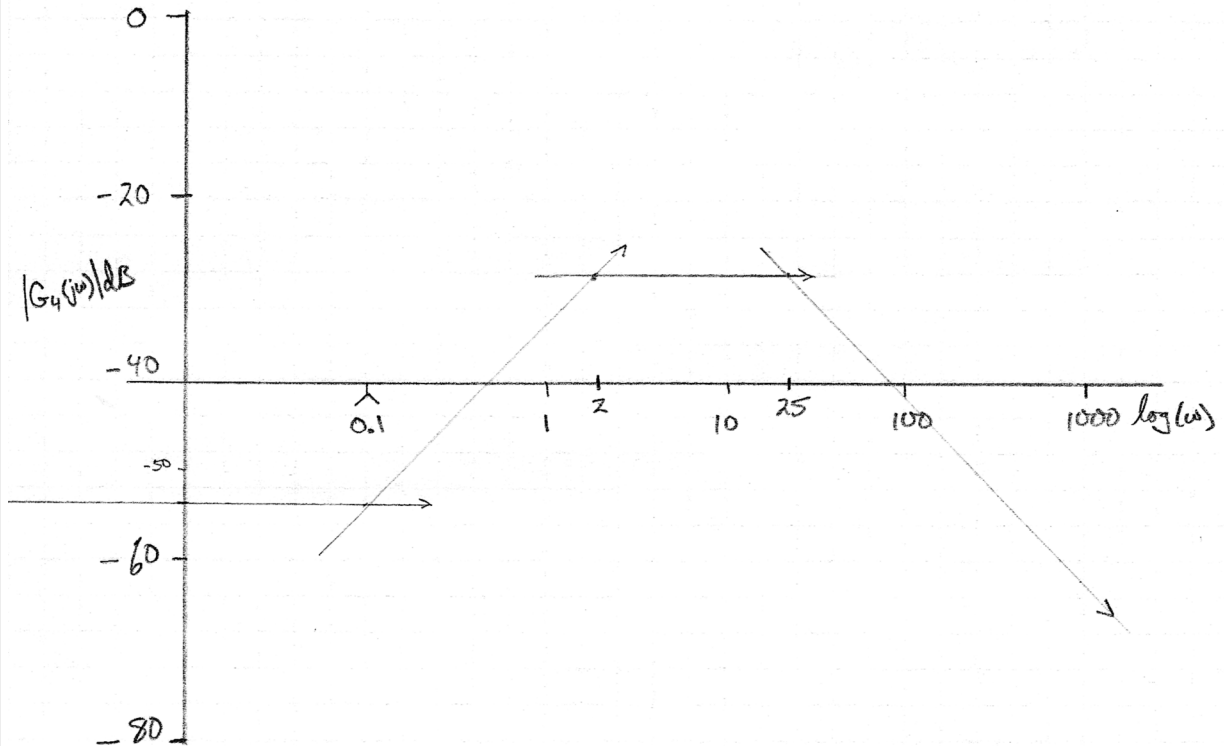
For  $dB$  range, try to guess if your plot will slope upward (zeros first) or downward (zeros at higher frequencies than poles). Then place your value obtained in step one near the bottom or top of the range respectively.

**Example 5.11 cont.**

3) Mark the zero and pole frequencies on the  $\log(\omega)$  scale. Don't forget to take the log of  $\omega$  before you mark it down.

4) Starting from the left, draw the low frequency horizontal asymptote (at  $-54dB$ ) to the left through  $\omega = 0.1$ . At that frequency, the slope changes to positive due to the zero so draw an asymptote intersecting the horizontal at  $\omega = 0.1$  and extending up at  $+45^\circ$ .

Next at  $\omega = 2$ , the first pole becomes active. This pole contributes a negative slope and thus cancels the positive slope. Draw a new horizontal asymptote (slope = 0) intersecting the upward line at  $\omega = 2$ . Finally, at  $\omega = 25$ , we have two negative slopes due to the two poles and still the one positive slope from the zero. The net result is -1 slope for frequencies above 25.

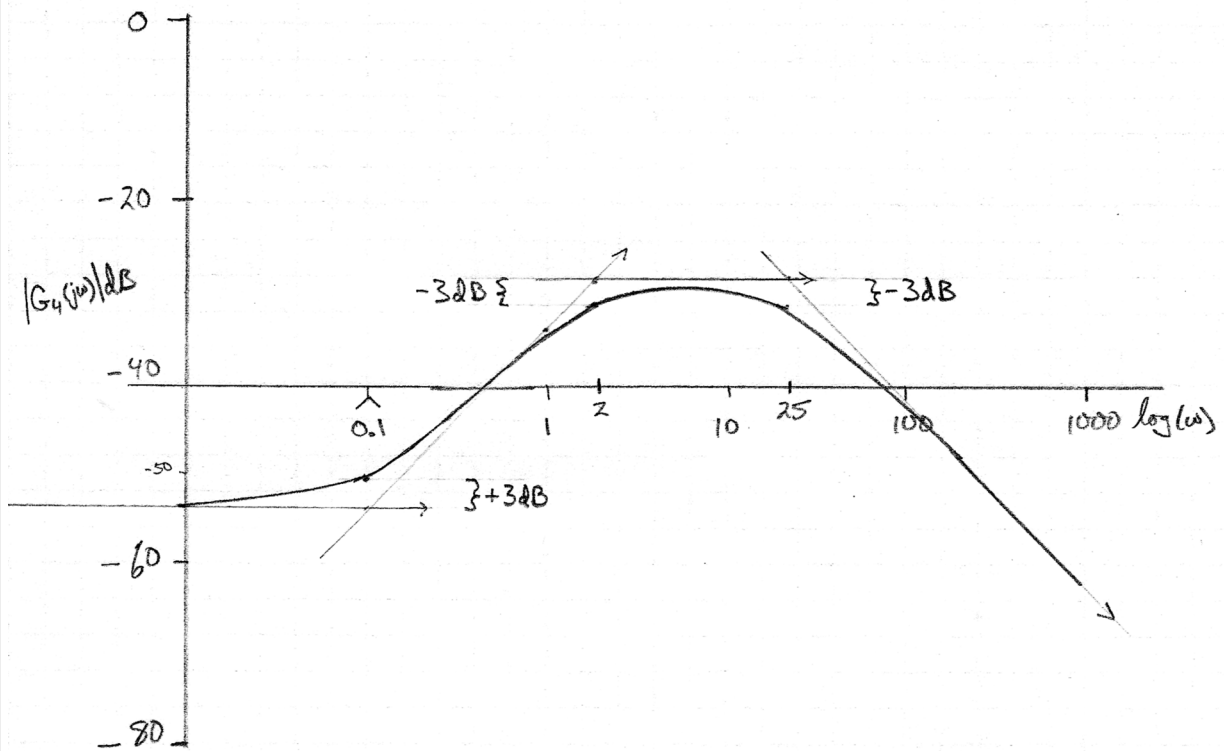


5) Mark corrections:  $-3dB$  at  $\omega = p_i$ ,  $+3dB$  at  $\omega = z_i$

6) Draw a smooth curve through each  $3dB$  point. For a pole, start at  $p_i/10$ , draw a smooth curve through the  $-3dB$  correction, and merge smoothly back into the asymptote at  $10p_i$ . Some artistic skill helps here. When poles or zeros are closer than a factor of 10 apart, you have to blend the smooth curves. See the range  $2.0 < \omega < 25$  in the final plot below.

**Example 5.11 cont.**

The final plot looks like:

**5.4.6 Bode Asymptotic Phase Plot**

We will derive the Bode Asymptotic Phase Plot the same way as the magnitude: by considering three values of  $\omega$  relative to the pole or zero.

**Single Pole** Again, we start by looking at a simple transfer function consisting of one pole:

$$G(s) = \frac{1}{(s + a)}$$

In all frequency response analysis we assume that  $\text{Re}(p) < 0$ . For now we assume  $\text{Im}(p) = 0$ . We consider  $s = j\omega$  and there are three values of  $\omega$  which are relevant.

1.  $\omega \ll |a|$
2.  $\omega = |a|$
3.  $\omega \gg |a|$

For each region, as we plug in  $s = j\omega$ , we can approximate  $|G(j\omega)|$  as

1.  $\angle G(j\omega) \approx 0$
2.  $\angle G(j\omega) = \angle \frac{1}{a + ja} = -45^\circ$
3.  $\angle G(j\omega) \approx \angle \frac{1}{j\omega} = -90^\circ$



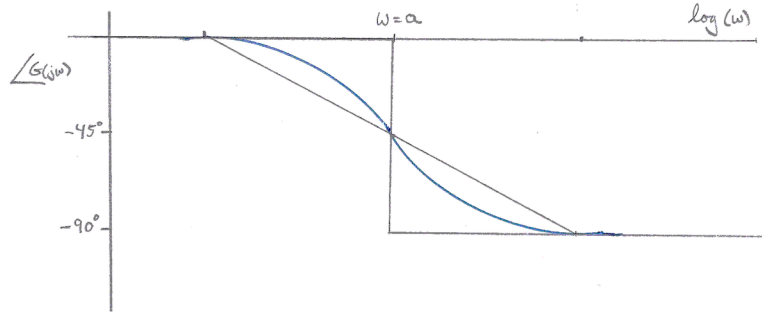


Figure 5.6: Bode Phase Plot of a single pole. Three approximations of increasing accuracy are given. 1) Straight line (step) asymptotes. 2) linear approximation between  $0.1a < \omega < 10a$ , 3) Smooth curve passing through  $45^\circ$  at  $\omega = a$ .

The Bode phase plot uses a linear vertical axis for the phase angle (but uses the same  $\log(\omega)$  horizontal axis).

If we plot this we get Figure 5.6. The figure shows three increasingly accurate approximations to the true phase curve. Based on the asymptotic approximations above, we get asymptotes which look like a step function which changes from  $0^\circ$  to  $-90^\circ$  as  $\omega$  increases past  $a$ . A better approximation is a linear relationship

$$\{\omega = 0.1a, \phi = 0^\circ\}, \{\omega = a, \phi = -45^\circ\}, \{\omega = 10a, \phi = -90^\circ\}$$

Finally, by making a smooth curve first above, and then below the linear approximation we can get quite close to a numerically accurate phase curve. In manual plotting, the intent is not high numerical accuracy, just quick insight. For precise phase curves, the computer is better.

**Single Zero** By very similar arguments, you can show that a zero such as

$$G(s) = (s + a)$$

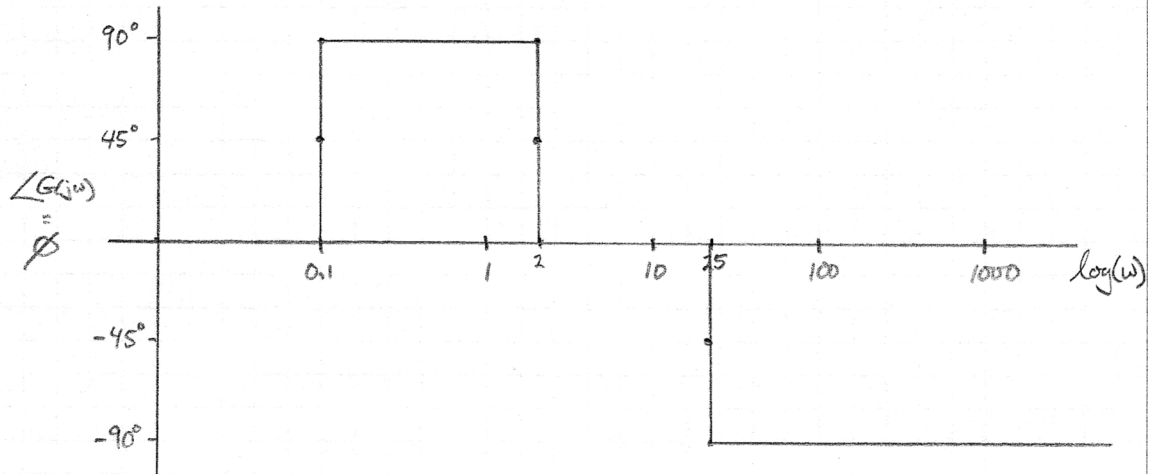
Contributes the same type of phase curve except flipped above the  $0^\circ$  horizontal axis.

**Combining Phase Curves** Just as we can add the Bode Asymptotic Magnitude plots of several poles and zeros (due to the  $\log()$  nature of  $dB$ ), we can add asymptotic phase curves from the different poles and zeros of a transfer function because the angles of two complex numbers add together when you multiply them.

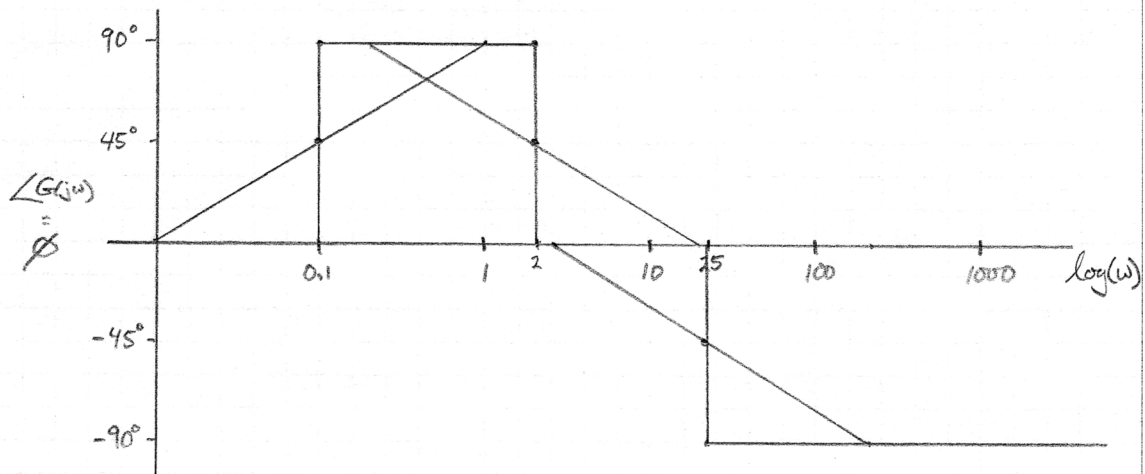
**Example 5.12**

Draw the Bode Asymptotic Phase Plot for the system of Example 5.11.

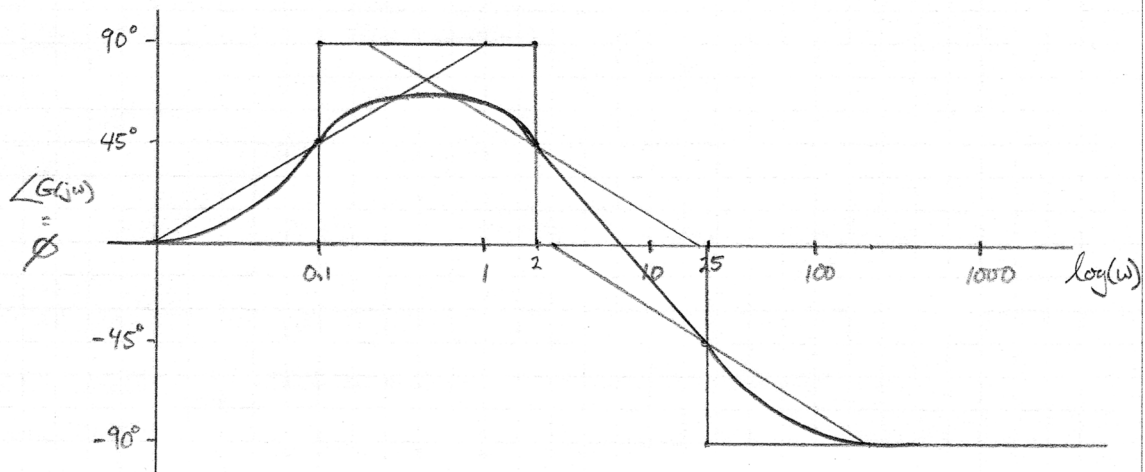
For  $\omega < 0.1$  the two poles and the zero each contributes  $0^\circ$ . The zero will begin first and contribute  $+90^\circ$ , then, as  $\omega$  increases, the poles will each contribute  $-90^\circ$ . Starting from the left at  $\phi = 0^\circ$ , and drawing only the “step function” asymptotes,



Adding in the linear approximations



and finally, using a bit of artistic license, the smooth curves can be drawn in:



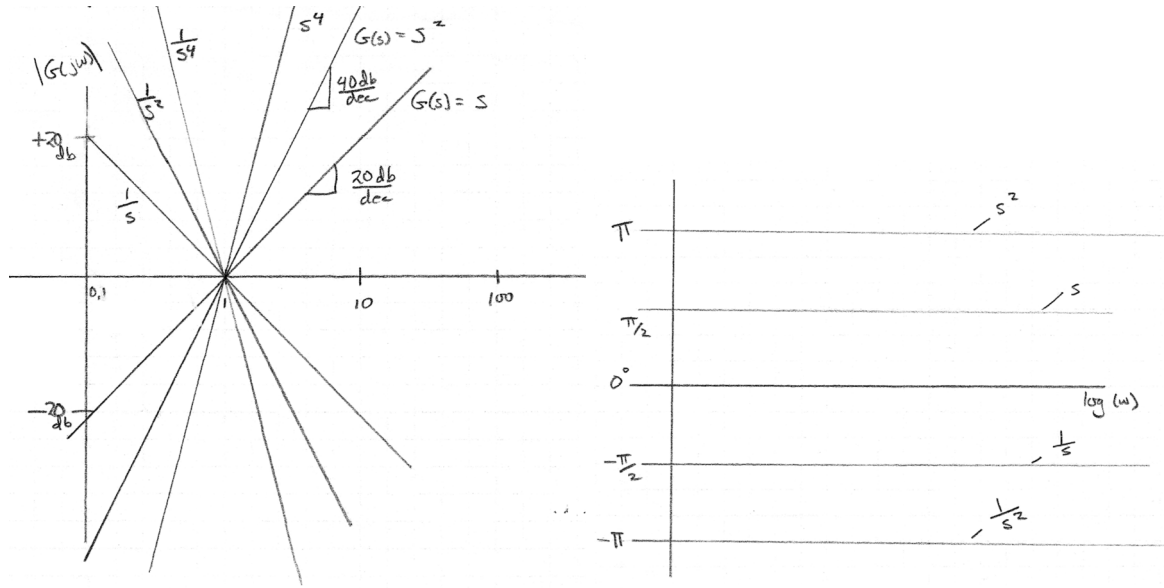


Figure 5.7: Bode Magnitude and Phase Plots of  $G(s) = s^n$ . Left: The magnitude plots all pass through the point  $\{1, 0\}$ . Right: Each term of  $s^n$  contributes  $n \times 90^\circ$ .

#### 5.4.7 Poles or zeros at the origin

It is slightly trickier to draw the Bode plots when there are one or more poles at  $s = 0$  because the first asymptotic approximation  $\omega \ll a$  does not apply. In this case, there is a multiplicative term  $1/s^n$ , where  $n$  is negative for poles at  $s = 0$  and positive for zeros at  $s = 0$ . For each value of  $n$ , the slope changes. However, in all cases

$$|s^n| = 1 \quad \text{for} \quad s = j1$$

Figure 5.7 (Left) shows several Bode Magnitude plots of  $s^n$ . Each plot is a straight line passing through the point,  $\{0\text{dB}, \omega = 1\}$ .

For transfer functions containing poles or zeros at the origin, we need to choose a specific frequency (often  $\omega = 1$ ) at which to evaluate the magnitude of the transfer function. We also compute the slope of the low-frequency asymptote at  $\omega \approx 0$  by looking at the exponent of the pole or zero at  $\omega = 0$ . The phase contribution of poles or zeros at the origin (Figure 5.7, Right) is easier because it is just a constant  $90^\circ$  for each power of  $s$  in the numerator and  $-90^\circ$  for each power of  $s$  in the denominator.

**Example 5.13**

Sketch the BAMP of the following transfer function

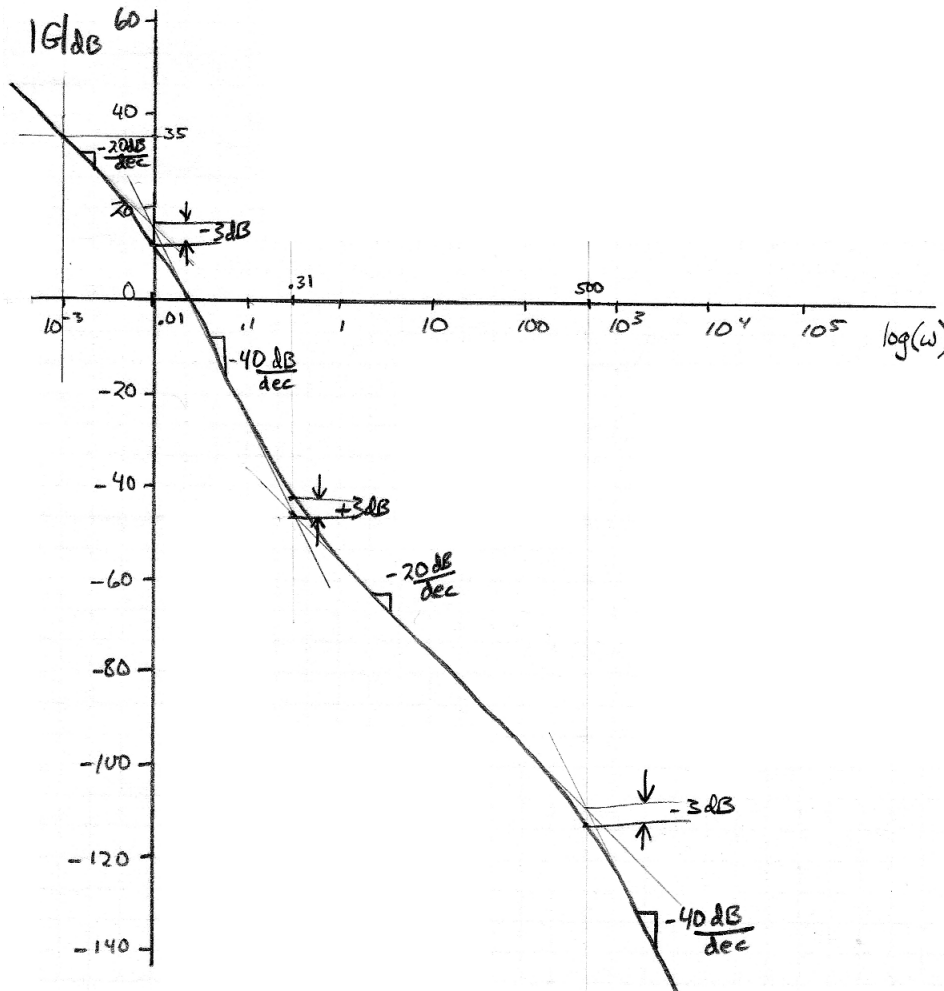
$$G(s) = \frac{(s + 0.31)}{s(s + 10^{-2})(s + 500)}$$

First, we note that there is a single pole at  $s = 0$ . In order to find the vertical range of the plot, we need to compute the magnitude at some frequency below the non-zero poles and zeros. Since the smallest feature is  $s = 0.01$ , we choose  $s = 10^{-3}$ . Computing the magnitude (to one or two significant figures)

$$|G(j0.001)| \approx \frac{0.31}{10^{-3} \times 1.1 \times 10^{-2} \times 500}$$

$$|G(j0.001)| \approx -10\text{dB} + 60\text{dB} + 39\text{dB} - 54\text{dB} = 35\text{dB}$$

The slope at this frequency is going to be  $-20\text{dB/decade}$  (Figure 5.7, Left) because the non-zero poles and zero do not contribute to the slope at  $\omega = 10^{-3}$ . The magnitude will go down from there and the slope will change as the poles and zero become “active”. Plotting from the point  $\{0.001, 35\text{dB}\}$  with slope  $-20\text{dB/dec}$ , and continuing with increasing  $\omega$  we get



Since this transfer function has 3 poles and only one zero, its magnitude drops sharply with frequency.

### 5.4.8 Complex Conjugate Poles

The BAMPs above were restricted to real-valued poles and zeros. In this section we consider the BAMP of transfer functions having at least one pair of complex conjugate poles:

$$p_i = a \pm jb$$

As before, we are only interested in the case where  $a < 0$  so that the response is stable (does not grow with time). A more typical system has a mixture of real and complex poles such as

$$G(s) = \frac{(s + 5)}{(s + 0.1)(s + 1 + 3j)(s + 1 - 3j)}$$

we will see that it is more convenient to do the BAMP as well as the phase plot when the complex conjugate poles are represented in polar form, that is in terms of  $\omega_n$  and  $\zeta$ . For the example above,

$$G(s) = \frac{(s + 5)}{(s + 0.1)(s^2 + 2s + 10)}$$

Note that using the standard polar form for the second order pole we have

$$G(s) = \frac{(s + 5)}{(s + 0.1)(s^2 + 2\zeta\omega_n s + \omega_n^2)}$$

where  $\omega_n = \sqrt{10} = 3.1$  and  $\zeta = -\text{Re}(-1 + 3j)/\omega_n = \frac{1}{\sqrt{10}}$ .

Let

$$P_2(s) = \frac{1}{s^2 + 2\zeta\omega_n s + \omega_n^2}$$

The key idea is to analyze the asymptotes of the 2nd order pole,  $P_2(s)$ , as we did above, and also to consider the region  $\omega = \omega_n$ .

1.  $\omega \ll \omega_n$

2.  $\omega = \omega_n$

3.  $\omega \gg \omega_n$

which give us for the magnitude:

1.  $|P_2(j\omega)| \approx \frac{1}{\omega_n^2}$

2.  $|P_2(j\omega_n)| = \frac{1}{|j^2\omega_n^2 + 2\zeta j\omega_n^2 + \omega_n^2|}$  (We'll consider the significance of this for plotting below.)

3.  $|P_2(j\omega)| \approx \frac{1}{\omega^2}$

For case 1,

$$dB(|\frac{1}{\omega_n^2}|) = -2dB(\omega_n) \quad (\text{a constant})$$

For case 2,

$$|P_2(j\omega_n)| = \frac{1}{2\zeta\omega_n^2} \quad (\text{also a constant})$$

in dB

$$dB(|\frac{1}{2\zeta\omega_n^2}|) = -dB(2) - dB(\zeta) - 2dB(\omega_n)$$

For case 3,

$$dB(|1/\omega^2|) = -2dB(\omega)$$

Case 1 and case 3 correspond exactly to the system

$$G(s) = \frac{1}{(s + \omega_n)(s + \omega_n)}$$

For case 2, The key is to realize that  $0 < \zeta < 1$  and therefore  $-dB(\zeta) > 0$ . The  $\omega \gg \omega_n$  asymptote (3) slopes down at a -2 (-40dB/dec) slope. Consider case (2) for different values of  $\zeta$ . For  $\zeta = 1$ , ( $db(\zeta) = 0$ ),

$$dB(|P_2(j\omega_n)|) = -dB(2) - dB(\zeta) - dB(\omega_n^2) = -6dB - 2dB(\omega_n)$$

This is exactly like two real poles:

$$P_2(s) = \frac{1}{(s + \omega_n)(s + \omega_n)}$$

5 for  $\zeta = 0.001$

$$dB(|P_2(j\omega_n)|) = -dB(2) - dB(\zeta) - dB(\omega_n^2) = -6dB - (-60)db - 2dB(\omega_n) = 54db - 2dB(\omega_n)$$

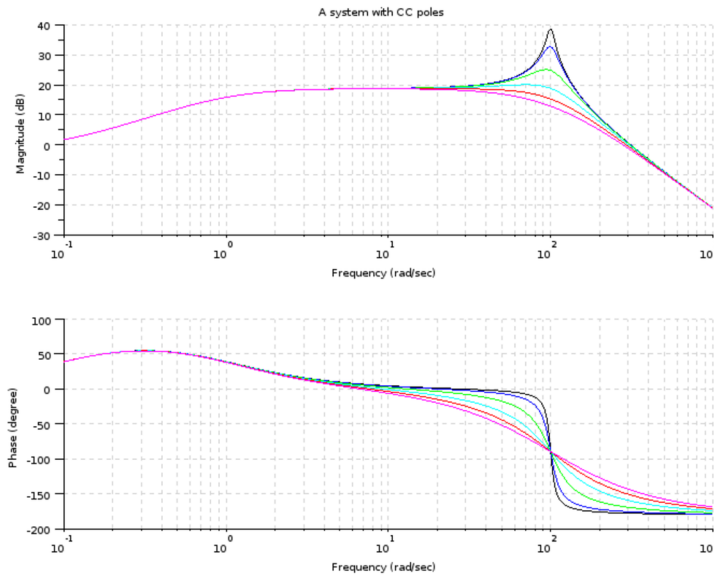
The magnitude is increased by 54dB. Thus, while the complex conjugate pole pair has two asymptotes which act just like two real poles at  $\omega_n$ , the behavior at  $\omega \approx \omega_n$  depends on  $\zeta$ .

#### Example 5.14

Use the computer to plot the BAMP of

$$G(s) = \frac{8.7 \times 10^4 (s + 0.1)}{(s + 1.0)(s^2 + 2\zeta 100s + 10^4)}$$

For  $\zeta = \{0.05, 0.1, 0.25, 0.5, 0.75, 0.99\}$ . Make all the plots superimposed on the same axes.



**Example 5.14 cont.**

Observations:

1. As  $\zeta$  approaches zero (dark blue), the magnitude plot has a sharper and sharper peak near  $\omega = \omega_n$ .
2. As  $\zeta$  approaches 1.0 (magenta), the magnitude plot smoothly curves through the point  $6dB$  below the intersection of the two straight line asymptotes.
3. The high frequency asymptote has a slope of  $-40dB/\text{decade}$ .
4. The Phase plot goes from  $0^\circ$  to  $-90^\circ$  as  $\omega$  increases beyond  $\omega_n$ .
5. As  $\zeta$  approaches zero, the phase plot has a sharper transition  $0^\circ \rightarrow -90^\circ$ .
6. As  $\zeta$  approaches 1.0, the phase plot acts like two real poles at  $\omega = \omega_n$ .
7. When plotting the magnitude peak by hand, just make the height roughly according to the table below (taken from these examples)

$\zeta$	Peak (dB)
.001	+54dB
.05	+20dB
0.1	+12dB
.25	+6dB
.5	0dB
1.0	-6dB

8. Notice also that the location of the peak shifts a bit lower than  $\omega_n$  when  $\zeta \rightarrow 1$ .

**5.4.9 Complex Conjugate Zeros**

A system can also have complex conjugate zeros. For example

$$G(s) = \frac{s^2 + 40s + 40,000}{(s + 0.1)(s + 1000)^2}$$

- 5 This system with three poles and two zeros has complex conjugate zeros at

$$z_1 = -20 + j199 \quad z_2 = -20 - j199$$

Zeros can also be expressed in terms of  $\omega_n$  and  $\zeta$  which in this case are

$$\omega_n = |z_i| = \sqrt{-20^2 + 199^2} = 200.0 \quad \zeta = -\text{Re}(z_i)/\omega_n = -(-20)/200 = -0.1$$

The frequency response of a complex conjugate pair of zeros is the inverse of a complex conjugate pair of poles. Instead of a peak, there is a dip in the magnitude response and instead of a phase change of  $-180^\circ$ ,

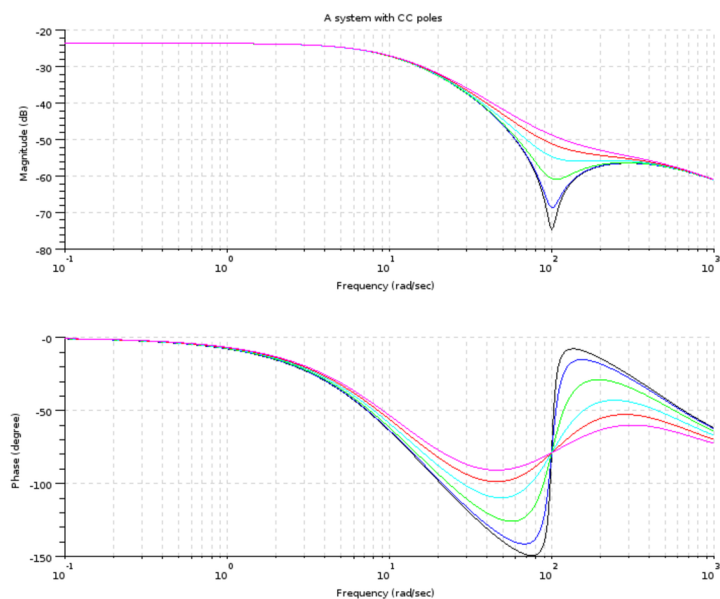
there is a phase change of  $+180^\circ$ .

**Example 5.15**

Use the computer to plot the BAMP of

$$G(s) = \frac{(s^2 + 2\zeta 100s + 10^4)}{(s + 10)(s + 30)(s + 500)}$$

For  $\zeta = \{0.05, 0.1, 0.25, 0.5, 0.75, 0.99\}$ . Choose a frequency range which shows all the features of  $G(s)$  (all the poles and zeros). Make all the plots superimposed on the same axes.





# Chapter 6

## Feedback

### 6.1 Problem Statement and Learning Objectives

Be able to

- 5     • Explain the difference between signal and energy flows in dynamical systems.
- Explain the precise meaning of a block in a signal flow block diagram and perform basic block diagram transformations.
- Derive the end-to-end closed-loop gain of a system with negative feedback.
- Explain the “loop gain” of a system with negative or positive feedback.
- 10    • Define Sensitivity Analysis and be able to numerically compute sensitivity of a defined performance parameter to a system parameter.
- Define Disturbance Rejection and explain how Disturbance Rejection depends on loop gain.
- Compute and Bode Plot Disturbance Rejection for disturbances at various locations in the system.
- 15    • Numerically compute poles and zeros (with software) of the open and closed loop gains and determine whether or not the system is stable.
- Evaluate gain and phase in the frequency domain to determine system stability.
- Compute (graphically from hand drawn Bode plots) and explain significance of Gain and Phase Margin.

### 6.2 Block Diagram Transformations

#### 6.2.1 Signals vs. Energy Flows

20    A key distinction in understanding systems is that between *signals* and *energy flows*.

- A *signal* is a variable which carries information but does not directly regulate the exchange of energy. For example, a voltage,  $V(t)$  which varies with time, carries some information. This voltage may be applied to a system component as an input but we will only call this a *signal* if the corresponding input current is zero (or negligible). In this case the input power is always zero.

- 25    • An *energy flow* is the case where a non-zero power flows into or out of the connection.

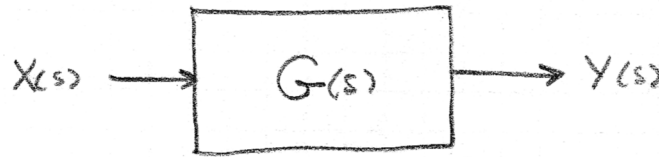


Figure 6.1: A single block,

**Example 6.1**

Classify the following situations into signals vs. energy flows:

1. A voltage  $V_1(t)$  is connected to a resistor of  $50 \Omega$ .  
 $V_1(t)$  is part of an energy flow since the current in general is non zero.
2. A voltage  $V_2(t)$  is connected to an amplifier with a high impedance input ( $i_{in} \approx 0$ ).  
 $V_2(t)$  can be considered a signal since there is no power flow ( $P = V_2(t) \times i_2(t) = 0$ ).
3. A force,  $f_3(t)$  is applied to a translational dynamical system consisting of inertia, damping, and spring, and the system responds.  
 $f_3(t)$  is part of an energy flow since the velocity,  $\dot{x}(t)$  is non zero, and therefore the mechanical power,  $P = f(t) \times \dot{x}(t) \neq 0$ .

While it is possible to simulate energy flows using signals, and block diagrams, this case will not be considered further.

## 5 6.2.2 Block Diagrams

The basic idea of a block diagram is familiar to most people but there are a few subtleties. A block maps one signal to another. A single block (Figure 6.1), has an equivalent equation

$$Y(s) = G(s)X(s) \quad \text{or} \quad G(s) = \frac{Y(s)}{X(s)} \quad (6.1)$$

In other words, the block is a graphical representation of multiplication of a Laplace Transform of a signal by the Laplace Transform of a transfer function.

**Example 6.2**

Find the expression for  $Y(s)$



$$Y(s) = 5X(s)$$

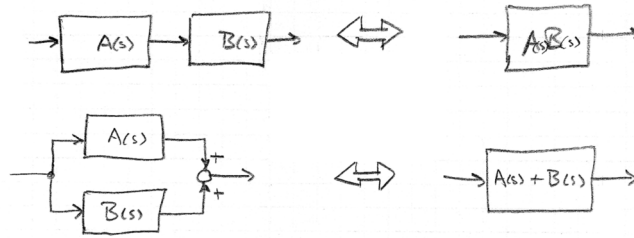
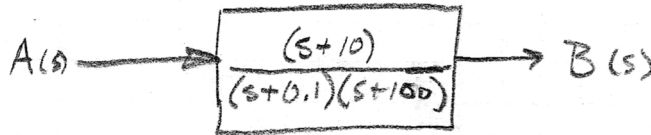


Figure 6.2: Series and parallel connections of blocks.

**Example 6.3**Find the expression for  $B(s)$  and  $b(t)$ 

$$B(s) = \frac{A(s)(s+10)}{(s+0.1)(s+100)}$$

$$b(t) = \mathcal{L}^{-1} \left\{ \frac{A(s)(s+10)}{(s+0.1)(s+100)} \right\}$$

One consequence of these definitions, is that there is no influence of the output of a block on its input. Put another way, there is no “loading” of an output by any number of subsequent inputs.

**6.2.3 Transformations**

When blocks are combined into block diagrams, the definitions above can easily be applied to figure out the meaning of the particular combination. Connections include (Figure 6.2):

Series: the output of the first block is connected to the input of a second block.

Parallel: The output is the sum of the outputs of two blocks with the same input.

Some transformations are slightly less obvious, but arise easily from Equation 6.1 as well as the properties of linearity.

The simple relationships

$$A(s)(x(s) + y(s)) \Leftrightarrow A(s)x(s) + A(s)y(s)$$

and

$$y_1(s) = A(s)x(s), \quad y_2(s) = y_1(s) \Leftrightarrow y_1(s) = A(s)x(s), \quad y_2(s) = A(s)x(s)$$

Can be used to manipulate block diagrams as shown in Figure 6.3

**6.3 Closed Loop Negative Feedback Gain**

One block diagram has supreme importance in control systems design (Figure 6.4). This is called the “closed loop negative feedback system.” As implied by its name, the connections of the diagram form a loop, the loop contains a minus sign, and the output is “fed back” to be subtracted from the input.

Even though this diagram is fairly simple, it is slightly more subtle to figure out an equivalent single block. In other words, can we figure out an expression for  $Y(s)/X(s)$  from the block diagram of Figure 6.4? The key is identifying the output of the summation and giving it the name,  $E(s)$ , which stand for error. This

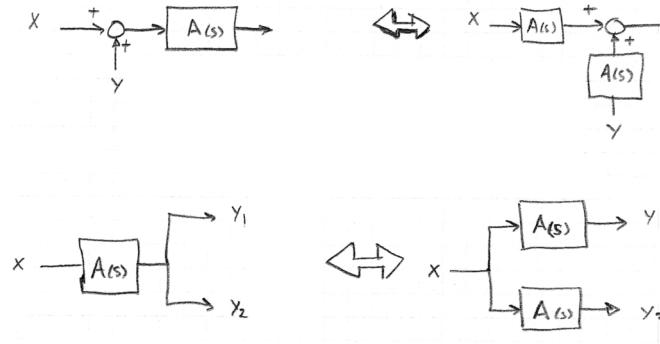


Figure 6.3: Block diagram transformations.

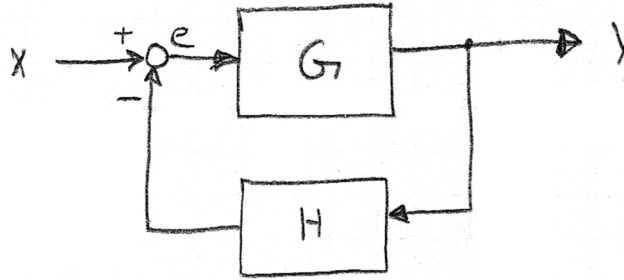


Figure 6.4: The closed loop negative feedback system.

term is called “error” because it is the difference between input and output. For example, if the closed loop negative feedback system were used to model a temperature control system, and the input was 68 degrees but the output (room temperature) was 72 degrees, then (with the frequently used assumption that  $H = 1$ ) the error would be -4 degrees. Thus

$$E(s) = X(s) - Y(s)H(s)$$

- 5 Using block diagram relationships and dropping the  $(s)$  for convenience

$$Y = GE = G(X - YH)$$

$$Y = GX - GHY$$

$$Y(1 + GH) = GX$$

$$\frac{Y}{X} = \frac{G}{(1 + GH)} \quad (6.2)$$

10 This expression is called the closed loop transfer function. It was discovered by H.S. Black of Bell Labs in 1927.

A common application of Figure 6.4 is a feedback control system in which  $G(s)$  represents a combination of a controller and a plant. The controller (typically implemented today with a microcontroller and associated I/O devices) generates a command signal to the plant which is the system to be controlled. The feedback element  $H$  is usually some kind of sensor which measures the output such as a temperature sensor or tachometer. In many control systems  $H = 1$  since the objective is eliminating error between the desired output ( $X$ ) and the actual output ( $Y$ ).

An important case is when  $|GH| \gg 1$ . Applying this to Equation 6.2,

$$\frac{Y}{X} \approx 1/H$$

20 The quantity  $GH(s)$  is called the *loop gain*. In more complex block diagrams, the loop gain is the product of all blocks around the loop. Expressed as a block diagram transformation, HS Black’s equation (Eqn 6.2) is shown in Figure 6.5.

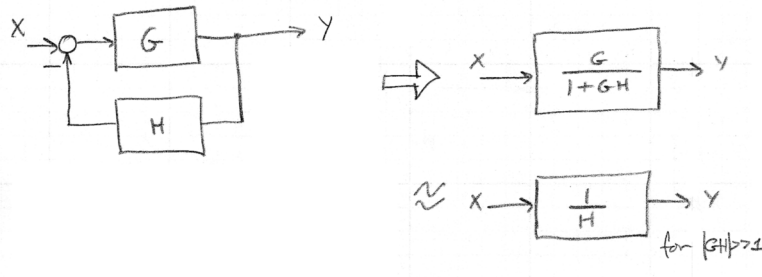
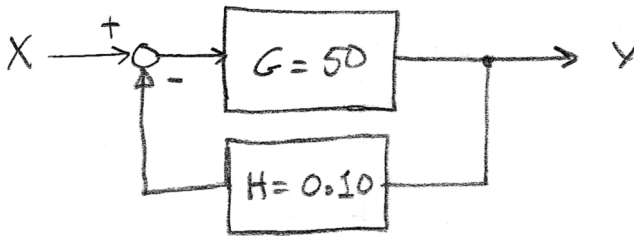


Figure 6.5: Equation 6.2 expressed as a block diagram transformation.

**Example 6.4**

For the following system,

Find  $\frac{Y}{X}$ 

$$\frac{Y}{X} = \frac{G}{1+GH} = \frac{50}{1+0.1 \times 50} = 8.33$$

What if  $G = \{100, 500, 10^5\}$  ?

$G$	$Y/X$	$GH$
100	$\frac{100}{1+0.1 \times 100} = 9.09$	$10 > 1$
500	$\frac{500}{51} = 9.80$	$50 > 1$
$10^5$	$\frac{10^5}{1+10^4} = 9.9999$	$10^4 \gg 1$

As  $GH$  gets larger in magnitude,  $Y/X$  gets closer and closer to  $1/H$ .In this example,  $H < 1$ . While  $H = 1$  is more typical for control systems, the situation where  $H < 1.0$  is very used in amplifiers such as audio amplifiers (HS Black's application).

As we will see in detail in the next sections, the behavior of closed loop negative feedback systems when  $GH \gg 1$  has major engineering advantages including:

- Reduced sensitivity to parameter variations.
- Ability to reject external disturbances.

## 6.4 Sensitivity Analysis

The performance of a system depends on all of its parts, but which parameters are most important in determining performance? Sensitivity analysis is a way to answer that question. Often a low precision component costs much less than a high precision version of the same component. If the sensitivity of performance to a parameter is low, then use of a low precision component should have a small effect on performance and cost can be saved. Conversely, if sensitivity of performance to a different parameter is high, then a variation of its

parameter value will make a big impact on performance which might justify the additional cost of a precision component.

We will call some measure of system performance,  $P$ . If a system has multiple performance measures, we use  $P_i$  to designate one of them. The parameters of a model of the system will be  $p_i$ . With these definitions, we define Sensitivity of performance measure  $i$  to parameter  $j$ , about the current values,  $p_{j0}, P_{i0}$ , as

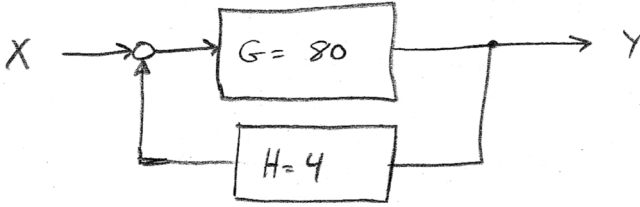
$$S_{ij} = \frac{\Delta P_i / P_{i0}}{\Delta p_j / p_{j0}} \quad (6.3)$$

This is like a derivative, but it is normalized by the values of the parameter and performance measure. Qualitatively, sensitivity can be thought of as

$$S_{ij} = \frac{\% \text{ change in performance}}{\% \text{ change in parameter}}$$

Although sensitivity can be derived analytically, we will concentrate here on using a numerical method.

#### Example 6.5



One aspect of performance is the gain or magnitude ratio,  $\left| \frac{Y}{X} \right|$ . Find the sensitivity of  $P_i = \left| \frac{Y}{X} \right|$  to the parameter  $G$ . In other words, compute sensitivity for

$$P_i = \left| \frac{Y}{X} \right| \quad p_j = G$$

Choose  $\Delta = 10\%$ . We'll tabulate values of  $G$ ,  $H$ , and  $P_i$  in order to compute  $S_{ij}$ .

$G$	$H$	$P_i$
80	4	$\frac{80}{1+4 \times 80} = \frac{80}{321} = 0.24922$
88	4	$\frac{88}{1+4 \times 88} = 0.24929$

Now we compute  $\Delta P_i$  by subtracting the numerical results (note that we need to use 6 significant figures to get a non-zero result).

$$\Delta P_i = 0.24929 - 0.24922 = 0.00007 = 7.0 \times 10^{-5}$$

Therefore,

$$S_{ij} = \frac{7 \times 10^{-5} / 0.24922}{8/80} = 2.81 \times 10^{-3} = 0.3\%$$

Since sensitivity values are normalized by the nominal values of parameter and performance, we can judge them on an absolute scale where  $S_{ij} = 100\%$  indicates strong sensitivity. In this case we can see that sensitivity of closed loop gain to  $G$  is small.

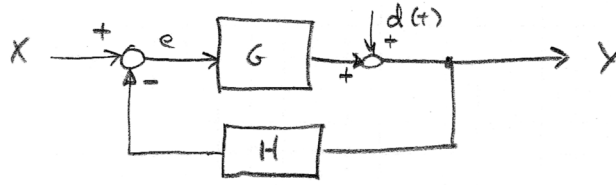


Figure 6.6: A closed loop system with a disturbance.

**Example 6.6**Find the sensitivity of the system of Example 6.5 to  $H$ 

$G$	$H$	$P_i$
80	4	$\frac{80}{1+4 \times 80} = 0.24922$
80	4.4	$\frac{80}{1+4.4 \times 80} = 0.22662$

$$\Delta P_i = 0.22662 - 0.24922 = -0.02259$$

Therefore,

$$S_{ij} = \frac{\frac{-0.02259}{0.24922}}{0.4/4} = -0.906 = -91\%$$

This is a high degree of sensitivity. A negative value for  $S_{ij}$  means that the performance goes down when the parameter goes up.

The important point of the previous two examples is that performance of the closed loop negative feedback system depends strongly on  $H$  but weakly on  $G$  (especially as  $|GH| \gg 1$ ).

## 5 6.5 Disturbance Rejection

Another important aspect of control system performance is rejection of external disturbances. External disturbances are unwanted inputs injected from the environment into a system. *Disturbance rejection* is the amount by which a disturbance input to the system is reduced at the system output.

**Example 6.7**

Give two examples of disturbances in control systems. Identify the inputs and outputs and explain what is the disturbance signal.

- 1) Consider an automatic pilot on a commercial aircraft. The input to the automatic pilot is the desired heading in degrees relative to North. The output of the system is the plane's actual heading, for example as sensed by a compass. Gusts of wind which blow the plane off its heading constitute an external disturbance.
- 2) Consider the temperature control system for a refrigerator. The input is the desired temperature (such as a constant value of 38 deg F.). The system output is the actual temperature inside the refrigerator. When the door is opened there is an input of warm air which increases the air temperature. This increase in temperature is a disturbance.

The block diagram of Figure 6.6 is a representation of a closed loop negative feedback system with a disturbance,  $d(t)$ . Let's calculate the output,  $Y$ .

$$Y = D + EG$$

$$Y = D + G(X - YH)$$

$$Y(1 + GH) = D + GX$$

$$Y = \frac{D}{(1 + GH)} + \frac{G}{(1 + GH)}X \quad (6.4)$$

The output thus consists of two components, one due to the disturbance,  $D$ , and one due to the input,  $X$ . Note what happens however when  $GH \gg 1$ . In that case

$$Y \approx D/GH + X \frac{1}{H}$$

The disturbance input is reduced by the loop gain,  $GH$ .

5 **Disturbance Examples** There are many phenomena which can be treated as disturbances in analysis of a control system and thus reduced by Equation 6.4. Some frequently encountered disturbances include:

- Electrical Noise (additive)
- Unmodeled mechanical effects such as non-linear friction, or effects of temperature on mechanical parameters.
- 10 • Parameter value changes
- Vibrations
- Unmodeled flexibility or mechanical resonance.

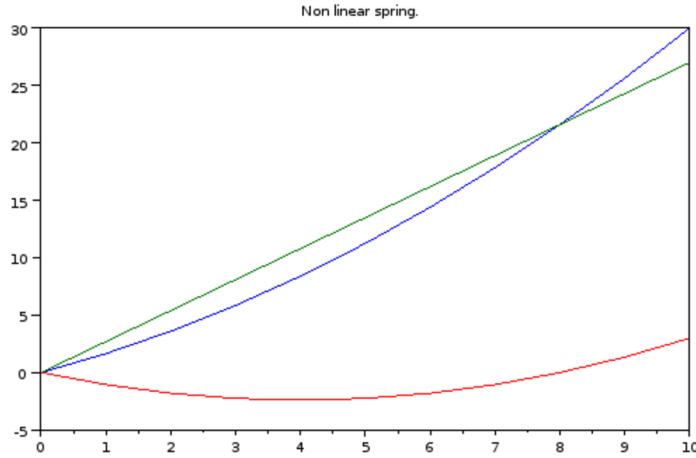


**Example 6.8**

Illustrate how a non-linear spring could be broken down into a linear spring plus a disturbance.  
Suppose our spring obeys

$$f(x) = Kx + 0.1Kx^2$$

Notice that this can be broken down into a linear part ( $Kx$ ) and nonlinear part ( $0.1Kx^2$ ). One approach might be simply to separate the linear from the non linear terms above. As shown in the plot below, a different split gives a higher stiffness to the linear term in such a way as to make a smaller non-linear term.



This computer plot shows the nonlinear spring given by the equation above and  $K = 1.5$  and also (in green) a linear fit:

$$f(x) = 2.7x$$

The difference

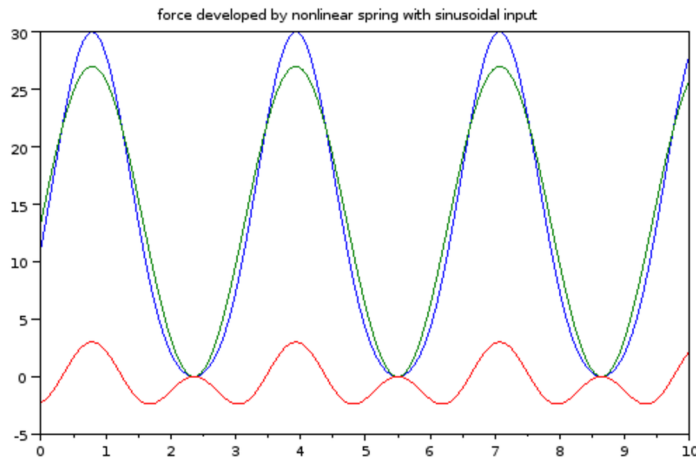
$$f_{NL} = Kx + 0.1Kx^2 - 2.7x$$

is shown in red.

Suppose the system goes through a trajectory,

$$x(t) = 5 + 5 \sin(5t)$$

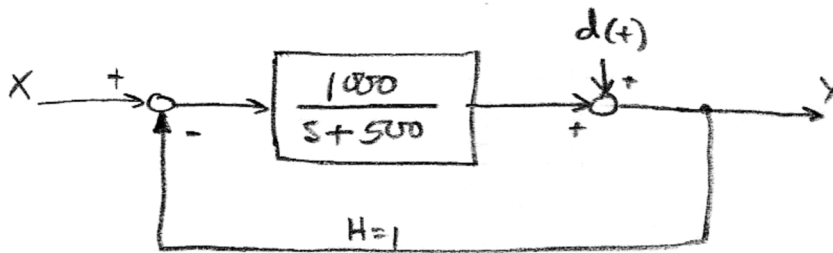
Then this nonlinear spring would generate the following forces:



Here the sinusoidal force output is nonlinear (blue) but can be broken down into a linear part (green) and a non-linear part (red). The linear approximation is pretty good (for this system at least) and the non-linear forces (red) can be treated as a disturbance (which is then attenuated by Equation 6.4).

### 6.5.1 Disturbance Rejection in the Frequency Domain

#### Example 6.9



Find

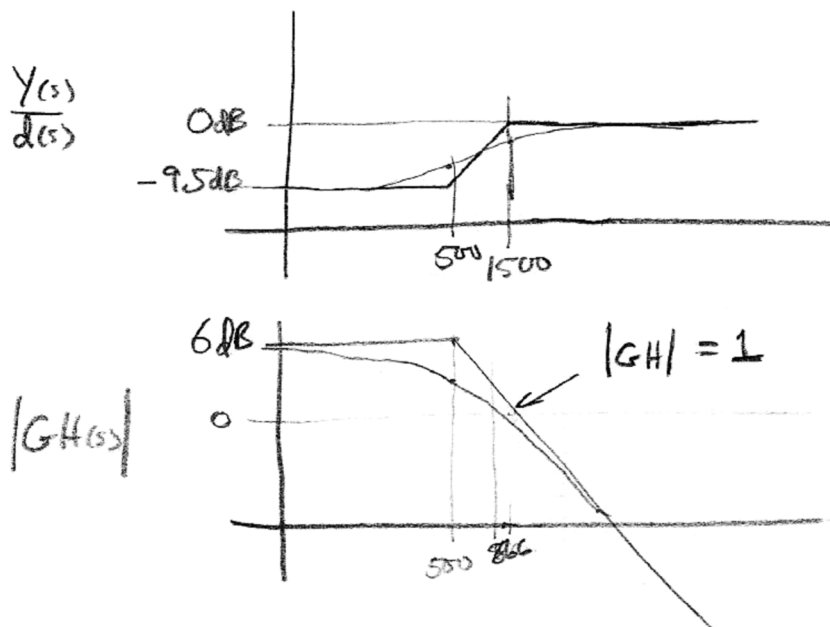
$$\frac{Y(s)}{D(s)} \quad \text{for } X(s) = 0$$

and sketch the BAMP of  $GH(j\omega)$  and  $\frac{Y(j\omega)}{D(j\omega)}$ .

$$\frac{Y(s)}{D(s)} = \frac{1}{1 + GH} = \frac{s + 500}{s + 500 + 1000} = \frac{(s + 500)}{(s + 1500)}$$

and

$$GH(s) = \frac{1000}{(s + 500)}$$



The disturbance rejection is  $-9.5\text{dB}$  for frequencies below  $500\text{ rad/sec}$  (not counting the  $+3\text{dB}$  correction at  $500\text{ r/s}$ ). There is no more disturbance rejection above about  $1500$ .

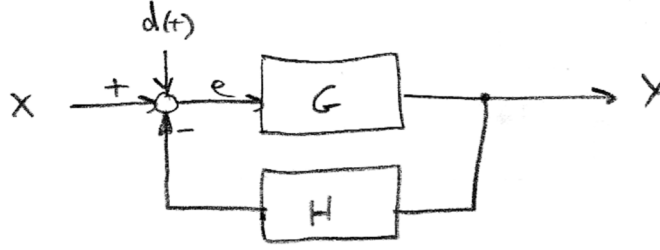


Figure 6.7: A closed loop negative feedback control system with a disturbance injected at the input.

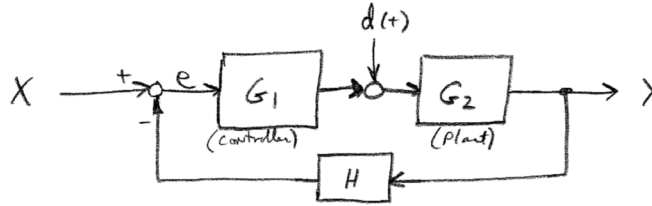


Figure 6.8: A closed loop negative feedback control system with a disturbance injected between the controller ( $G_1$ ) and the plant ( $G_2$ ).

### 6.5.2 Location of Disturbance

Disturbances can enter the control loop at different locations besides summing with the output. First consider the disturbance injected into the error computation (Figure 6.7).

$$Y = GE = G(X + D - YH)$$

$$Y(1 + GH) = GX + GD$$

$$Y = \frac{G}{1 + GH}X + \frac{G}{1 + GH}D = \frac{G}{1 + GH}(X + D)$$

In this case the disturbance and the input are treated exactly the same. There is no disturbance rejection at all. In retrospect this makes sense since it would be impossible for the controller to distinguish between the disturbance and the desired input.

Now we consider a case in which “ $G$ ” is split into two systems and the disturbance is injected between the two (Figure 6.8). As mentioned above, this is an important case where  $G$  consists of a controller coupled to a “plant” such as an industrial machine or a vehicle.

This time we have

$$Y = G_2(D + G_1E)$$

$$= G_2(D + G_1(X - YH))$$

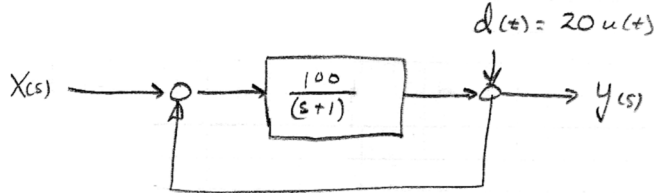
$$Y = G_2D + G_1G_2X - YG_1G_2H$$

$$Y(1 + G_1G_2H) = G_2D + G_1G_2X$$

$$Y = \frac{G_2D}{1 + G_1G_2H} + \frac{G_1G_2X}{1 + G_1G_2H}$$

Considering the case of a large loop gain,  $G_1G_2H \gg 1$ , we have the situation where the disturbance is reduced by  $G_1H$ , which can be more or less disturbance rejection than reduction by  $G_1G_2H$ .

### Example 6.10



As a final example, for the system above, find  $Y(s)$  and  $y(t) = L^{-1}\{Y(s)\}$  for  $x(t) = 0$ ,  $X(s) = 0$ ,  $d(t) = 20u(t)$ .

$$Y(s) = \frac{G}{1+GH}X(s) + \frac{1}{1+GH}D(s)$$

Since  $X(s) = 0$ , and the Laplace transform of  $20u(t)$  is  $20/s$ ,

$$Y(s) = \frac{1}{1 + \frac{100}{(s+1)}}D(s) = \frac{(s+1)}{(s+101)}20/s$$

Expanding this with partial fractions

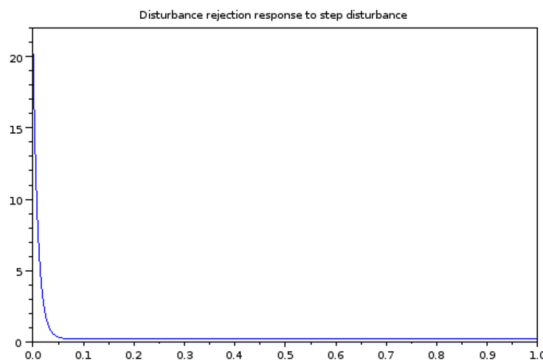
$$\frac{20(s+1)}{s(s+101)} = \frac{A_1}{s} + \frac{A_2}{(s+101)}$$

$$A_1 = \left. \frac{20(s+1)}{(s+101)} \right|_{s=0} = \frac{20}{101} \approx 0.2$$

$$A_2 = \left. \frac{20(s+1)}{s} \right|_{s=-101} = \frac{-2000}{-101} \approx 20$$

Applying the inverse transform,

$$y(t) = 0.2u(t) + 20e^{-101t}$$



The disturbance is reduced by about a factor of 100! Note however that the second term is a transient arising from the step input of the disturbance. Although this transient is over very quickly ( $e^{-101t}$ ) it has a significant amplitude (20). Disturbance rejection cannot react instantly!

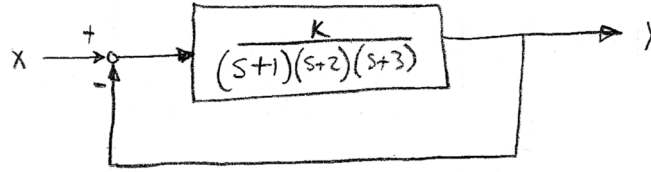


Figure 6.9: A closed loop negative feedback system with stable poles in the feed-forward path.  $K$  is a positive real constant, a gain.

## 6.6 Stability

We've seen many systems like that of Example 6.10, which contain transient solutions with exponential terms. The time coefficient on the exponential terms comes from the real part of poles. As long as the poles have a negative real part (i.e. they are in the left half of the complex plane) the system will converge to a steady value. Because of the negative term, all the exponentials fade out to zero with time.

On the other hand, if the time coefficient (real part of the pole) is positive, even for only one of the exponential terms arising from the partial fraction expansion, the output will grow exponentially without limit. In almost all practical systems this is unacceptable and undesirable.

### 6.6.1 Calculation of Roots

At first glance it seems stability is trivial to assess. If any poles have positive real parts, the system is unstable. The tricky part comes from closed loop negative feedback systems. Consider the system of Figure 6.9. In our terminology,

$$G(s) = \frac{K}{(s+1)(s+2)(s+3)}$$

where  $K$  is a positive real constant (we refer to terms like  $K$  as a *gain*) and  $H = 1$ . Clearly  $G(s)$  is stable since the poles are  $s = \{-1, -2, -3\}$ . But what about when we consider the closed loop gain

$$\frac{Y(s)}{X(s)} = \frac{\frac{K}{(s+1)(s+2)(s+3)}}{1 + \frac{K}{(s+1)(s+2)(s+3)}}$$

? Multiplying through by the poles of  $G(s)$  we gets

$$= \frac{K}{(s+1)(s+2)(s+3) + K}$$

The denominator  $(s+1)(s+2)(s+3) + K$  is called the characteristic equation and it has different roots than the poles of  $G(s)$ . For our closed loop transfer function, the poles are solutions to

$$s^3 + 6s^2 + 11s + 6 + K = 0$$

Below are the roots of this characteristic polynomial, solved by computer for various values of  $K$ :

$K=0.0$

- 3. - 2. - 1.

$K=2.0$

- 3.5213797, - 1.2393101 - 0.8578736i, - 1.2393101 + 0.8578736i

$K=4.0$

- 3.7963219, - 1.101839 - 1.1916708i, - 1.101839 + 1.1916708i

$K=6.0$

- 4. - 1. - 1.4142136i, - 1. + 1.4142136i

$K=8.0$

- 4.1663127 - 0.9168436 - 1.587351i - 0.9168436 + 1.587351i

$K=10.0$

- 4.3089073, - 0.8455463 - 1.731557i, - 0.8455463 + 1.731557i

```

K=20.0
  - 4.8371387, - 0.5814307 - 2.2443299i, - 0.5814307 + 2.2443299i
K=30.0
  - 5.214468, - 0.3927660 - 2.5979998i, - 0.3927660 + 2.5979998i
5 K=40.0
  - 5.5173935, - 0.2413032 - 2.8773326i, - 0.2413032 + 2.8773326i
K=50.0
  - 5.7744943, - 0.1127528 - 3.1120902i, - 0.1127528 + 3.1120902i
K=60.0
10  - 6., 1.665D-15 - 3.3166248i, 1.665D-15 + 3.3166248i
K=70.0
  - 6.202156, 0.1010780 - 3.4990837i, 0.1010780 + 3.4990837i
K=80.0
  - 6.386221, 0.1931105 - 3.6645875i, 0.1931105 + 3.6645875i
15 K=90.0
  - 6.5557795, 0.2778897 - 3.8165881i, 0.2778897 + 3.8165881i
K=100.0
  - 6.7133977, 0.3566988 - 3.9575356i 0.3566988 + 3.9575356i

```

20 Notice two main points:

- When  $K = 0$  (first line) the closed loop poles are the same as the open loop poles.
- At  $K = 2.0$  two of the poles become complex conjugates (CC) whereas they were all real for  $K = 0$ .
- When  $K = 60$  the real part of the CC poles is essentially zero.
- The real part of the CC poles becomes positive for  $K > 60$ .

25 From these observations we can conclude that the system is stable for gains below 60 but unstable for gains above that. While this is a simple analysis to perform with the computer, in the early days of control engineering, predicting stability of a closed loop system was a major challenge because of the lack of practical manual methods for solving polynomials above order 2. This was true even when each block was fully and accurately modeled. In response, some clever manual techniques were developed for stability analysis and  
30 some of those are still important today, especially during design.

## 6.7 Stability in the Frequency Domain

The following is a very basic derivation of closed loop stability. It applies only to systems whos blocks have only poles with negative real parts or poles at the origin.

35 Consider the closed loop system of Figure 6.10, Left. Recall that any function of  $s$  has a complex value which in turn has an angle and magnitude. Suppose we look at the steady state sinusoidal domain ( $s = j\omega$ , see Section 5.4) and further suppose that for some  $\omega$ ,

$$\angle A(j\omega) = 180^\circ$$

This would have the effect of changing the negative sign on the feedback loop.

Suppose on the other hand that  $A$  is real (i.e.  $\angle A = 0$ ) but we add a term of  $H = -1$  to the feedback loop (Figure 6.10, Right). In both of these cases the total angle around the loop (the angle of the loop gain)  
40 is  $180^\circ$ . Analyzing the closed loop gain

$$Y = A(X - (-Y)) = AX + AY$$

$$\frac{Y}{X} = \frac{A}{1 - A}$$

for the case  $A = 1$ ,

$$\left| \frac{Y}{X} \right| \rightarrow \infty$$

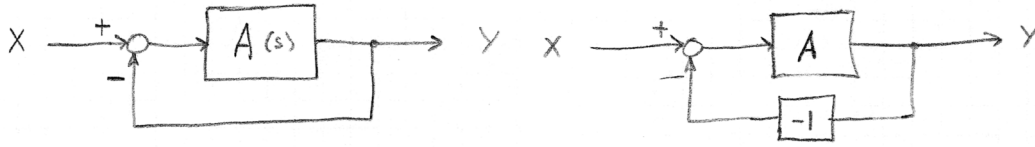


Figure 6.10: If the phase angle of  $A(s)$  is  $180^\circ$ , the gain around the loop becomes positive.

Thus, if the loop gain is  $M(s) = C(s)P(s)H(s)$ , a condition on the loop gain for instability is

$$|M(j\omega)| = 1, \quad \angle M(j\omega) = 180^\circ$$

Using the BAMP we should be able to detect this combination.

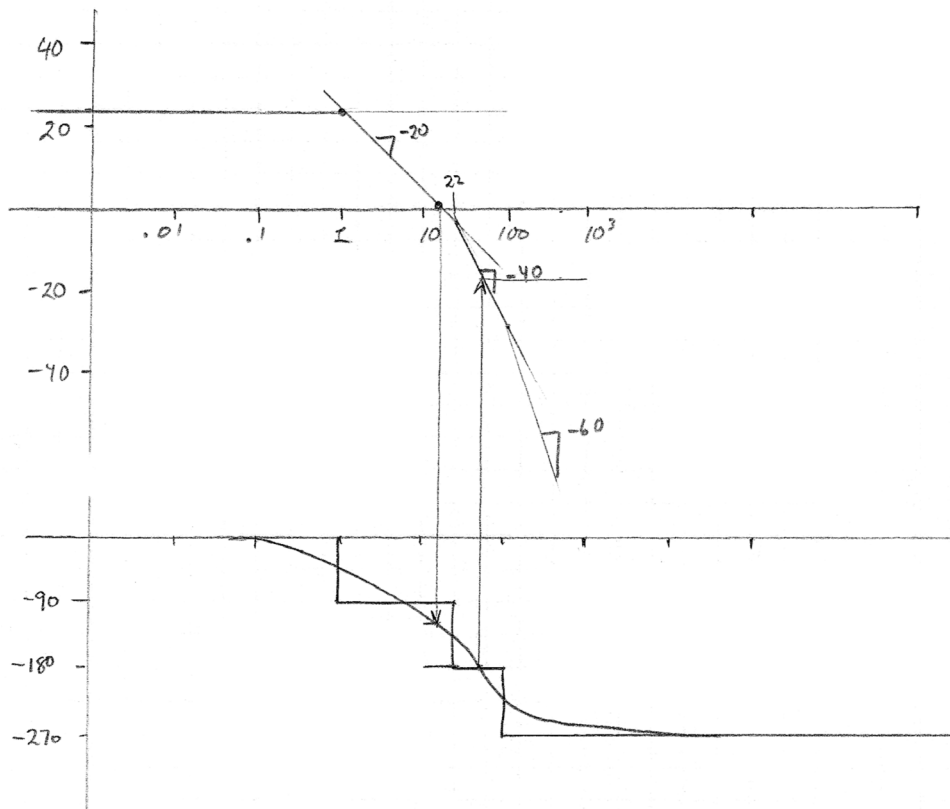
### Example 6.11

A system has the closed loop transfer function

$$G(s) = \frac{3.9 \times 10^4}{(s+1)(s+22)(s+100)}$$

Use the Bode magnitude and phase plots to check the closed loop stability.

Drawing the Bode plots,



We first identify the point where the BAMP crosses  $0dB$  (magnitude = 1), then we find the phase angle by reading the phase plot at the same frequency (about  $10.5$  rad/sec). This is illustrated graphically by a vertical line dropping down from the  $0dB$  axis to the phase plot. Reading that value we get a phase angle of about  $120^\circ$ . This is well short of  $180^\circ$  so the system is stable.

Another way to evaluate stability is to look at where the phase curve crosses  $180^\circ$  and evaluate gain. In this case we find that the phase curve crosses  $180^\circ$  at about  $\omega = 60$ . Going straight up from the phase to the magnitude curves, we find the magnitude at  $\omega = 60$  is about  $-16dB$ , also indicating a stable system.

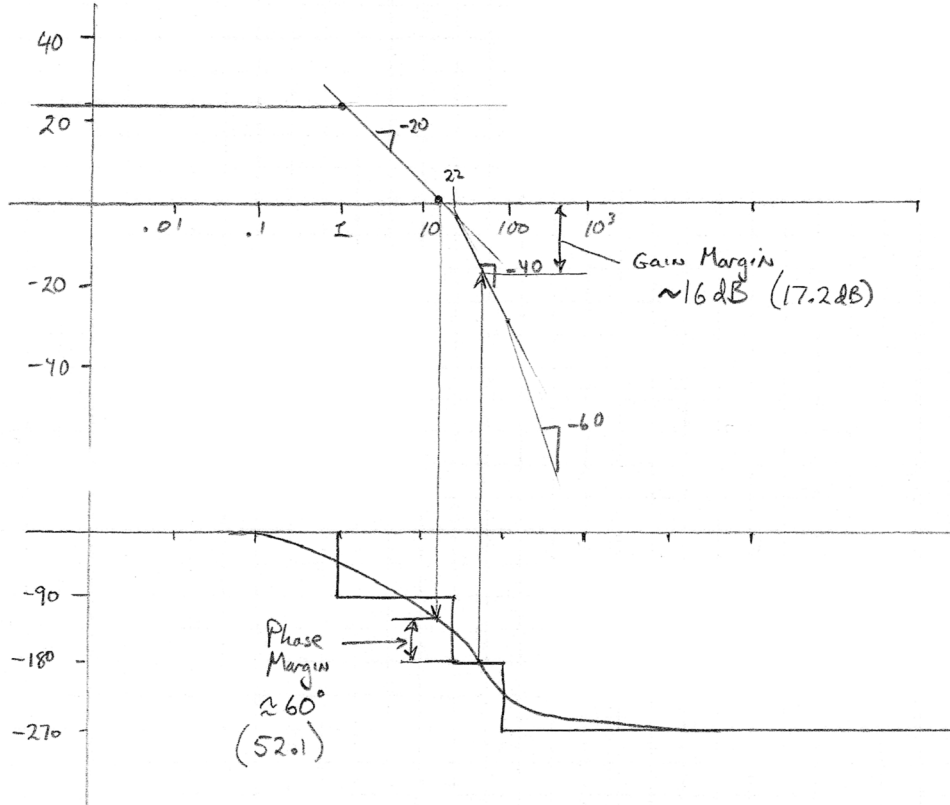
### 6.7.1 Gain and Phase Margins

In Example 6.11, when we looked at the frequency where magnitude was 1, we had a phase of  $120^\circ$ . The criterion for instability is  $180^\circ$  so we have a *margin* of  $60^\circ$  before stability is lost. Similarly, when we look at the frequency where angle was  $180^\circ$ , we got a magnitude of  $-16dB$  so our margin is  $16dB$  before gain magnitude is 1. These margins are important because they are the degree of safety we have in the face of possible changes in magnitude or phase due to changes in parameters which might happen due to real-world factors such as wear and tear. We thus define

- **Gain Margin** at the frequency where  $\angle CPH(s) = 180^\circ$ , the difference in  $dB$  between the BAMP and  $0dB$ .
- **Phase Margin** at the frequency where  $|CPH(s)| = 1$ , the difference in degrees between the phase plot and  $180^\circ$ .

#### Example 6.12

For the system and Bode plots of Example 6.11, find the Gain and Phase Margins.



The gain and phase margins are simply added on to the Bode Magnitude and phase plots.

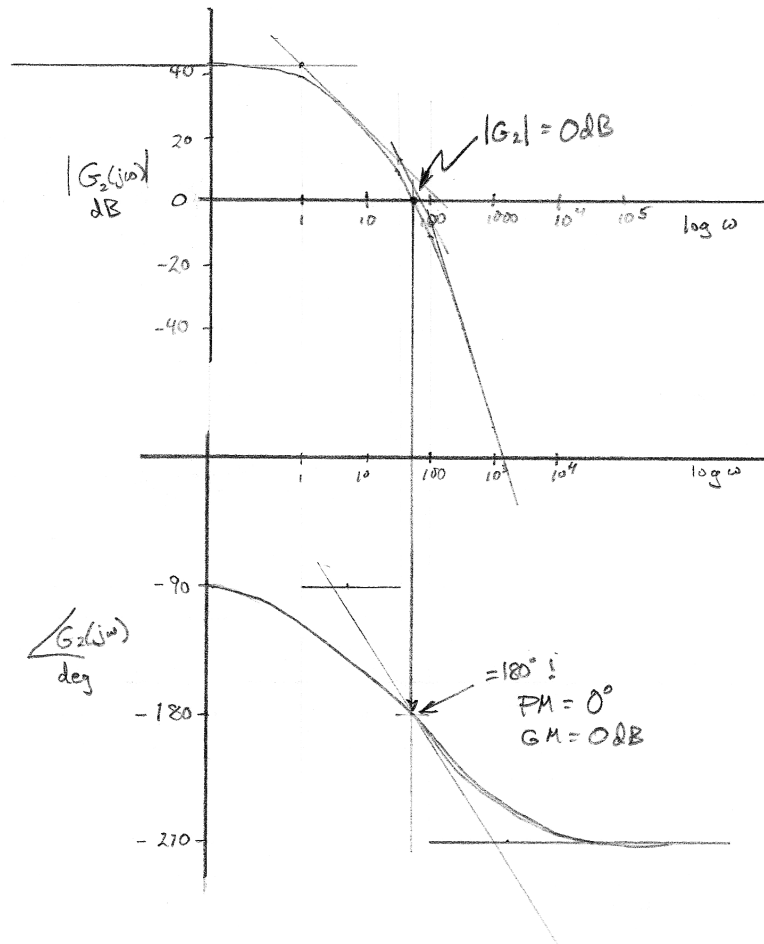


**Example 6.13**

Find the Gain and Phase Margins for

$$G_2(s) = \frac{4 \times 10^5}{(s+1)(s+31.6)(s+100)}$$

Carefully drawing the Bode gain and phase plots by hand:



Using pencil and paper we get Gain and Phase margins of 0. This means the system is right on the edge. Certainly with the limited precision of pencil work, we would be safe to consider this unstable. Using Scilab's `g_margin()` and `p_margin()` functions we get more precisely:

$$GM = 0.69dB \quad PM = 2.0^\circ$$

Because we never know the system parameters with high accuracy, these margins would not be considered safe.



# Chapter 7

## Root Locus

### 7.1 Problem Statement and Learning Objectives

Be able to

- Explain the significance and identify the parts of a Root Locus diagram.
- Use the computer to plot Root Locus diagrams
- Hand draw a Root Locus diagram for a given open-loop transfer function (for positive gains  $k > 0$  using the first 5 rules.

### 7.2 Introduction to Root Locus

In Section 6.6.1, we examined roots of the characteristic polynomial of a closed loop negative feedback system (Figure 6.9) as a gain,  $K$  was varied in increasing values from zero. Root locus (invented by Walter Evans in 1948) is a graphical method to visualize the movement of poles of the closed loop system as gain is increased. Since the location of the poles determine the stability and step response dynamics, the root locus is extremely useful for design.

Back in 1948 it was very labor intensive to compute roots of a polynomial, especially to do it over and over for every value of  $K$ . Like the BAMP, the Root Locus plot can be sketched by hand (with practice it becomes quick) and significant insights are gained. As with BAMP, precise Root Locus diagrams are quickly obtained by computer so we don't have to worry about precision and detail in our hand sketch.

#### 7.2.1 Problem Definition

What problem is Root Locus trying to solve? Consider the simple system of Figure 7.1. There is one unknown parameter  $K$  which we will assume is positive and real which represents a design parameter. Up until now, we have mostly focused on analysis of existing systems. Here we have the chance to design our system response (closed loop gain pole locations) by choosing our parameter  $K$ .

We know how to write two transfer functions from Figure 7.1. The *loop gain* (also called *open loop gain*) is the total gain around the loop:

$$G_L(s) = CPH(s) = \frac{K}{(s+3)}$$

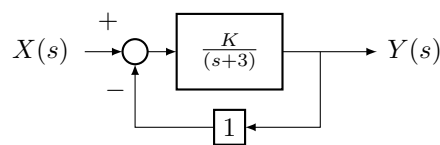


Figure 7.1: A very simple closed loop control system.

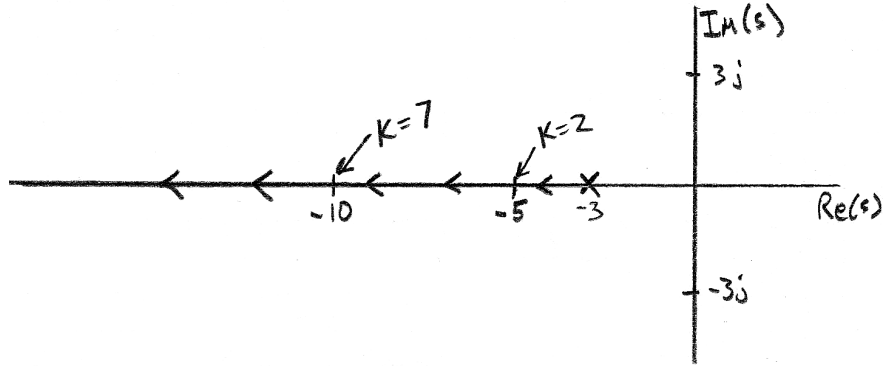


Figure 7.2: The closed loop pole of the simple system of Figure 7.1 as it moves according to different values of  $K$ .

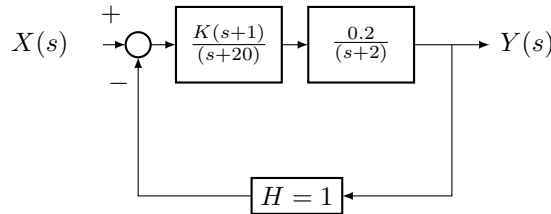


Figure 7.3: A slightly more complex closed loop control system.

Loop gain controls key properties of a closed loop control system (for example we saw in Chapter 5 that the amount of disturbance rejection was controlled by the magnitude of the loop gain). However, the end user of our system only cares about the gain from  $X$  to  $Y$  which we will call the *closed loop gain*,

$$G_{CL}(s) = \frac{Y(s)}{X(s)} = \frac{K/(s+3)}{1 + K/(s+3)} = \frac{K}{(s+3+K)}$$

As engineers we need to fiddle with the loop gain, but the “customer” only cares that their cruise control is accurate, stable, and rejects disturbances etc.

While the loop gain has a known pole:  $s = -3$ , the pole of the closed loop gain depends on  $K$ ,  $s = -(3+K)$ . For this very simple system therefore it is easy to find the closed loop pole. Not only that, we know where the pole goes as  $K$  changes from  $0 \rightarrow \infty$ , it moves to the left along the real line (Figure 7.2).

But consider a slightly more complex (but still simple) system of Figure 7.3. Here, the loop gain is obtained by multiplying together the two blocks:

$$G_L(s) = \frac{0.2K(s+1)}{(s+2)(s+20)}$$

and it is trivial to see its poles, but the closed loop gain is

$$G_{CL}(s) = \frac{0.2K(s+1)}{s^2 + (22 + 0.2K)s + 40 + 0.2K}$$

Now as  $K$  changes, it is not at all obvious what are the poles or where they move. The Root Locus method was invented by Evans to figure this out (without manually solving the denominator polynomials for each value of  $K$ ).

## 7.2.2 Summary

Some key points about the Root Locus computation are

1. Closed loop poles are not the same as the poles of the individual system blocks.

2. Closed loop poles predict the time response of closed loop system.

3. Closed loop poles predict the stability of the closed loop system.

4. The controller introduces parameter  $K$ .

5 5. The Root Locus diagram is a plot of how closed loop poles change with  $K$ .

6. We usually consider  $0 \leq K \leq \infty$ .

7. Scilab command: `> evans(sys)` .

8. Matlab command: `> rlocus(sys)` .

## 7.3 Root Locus Examples

### Example 7.1

Use the computer to plot a Root Locus diagram for the system of Section 6.6.

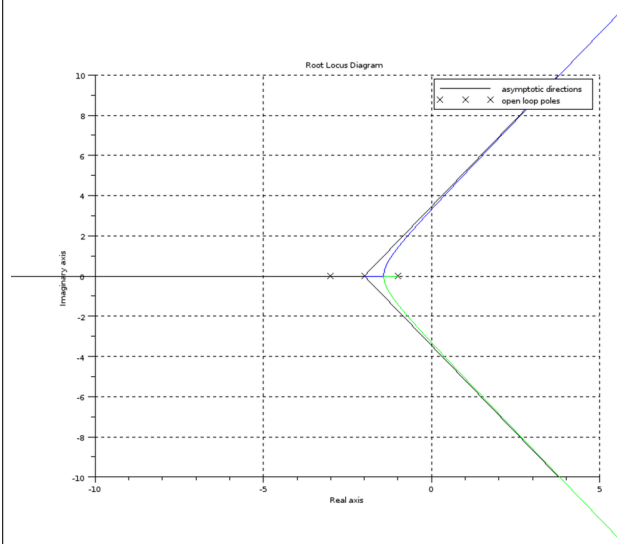
$$G(s) = CPH(s) = \frac{K}{(s+1)(s+2)(s+3)}$$

Using Scilab, by default enter the system with  $K = 1$ :

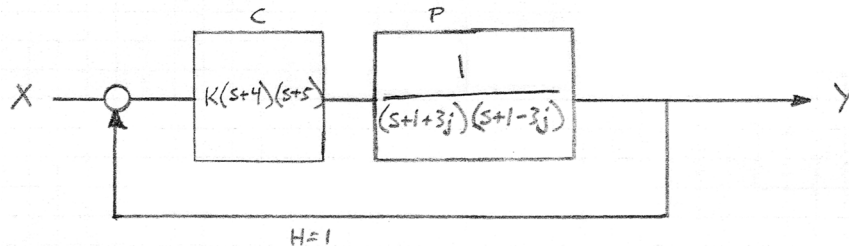
```
K = 1;
d = (s+1)*(s+2)*(s+3);

sys = syslin('c',K/d);

evans(sys);
title("Root Locus Diagram");
a=get("current_axes");//get the handle of the newly created axes
a.data_bounds=[-10,5, -10, 10];
a.grid=[1,1];
```



This plot shows first the three “open loop poles” as X’s. A black, green, and blue line shows the path of the poles as  $K \rightarrow \infty$ . Notice that the blue and green lines cross the imaginary axis, at about  $\pm 3.5j$ , a result consistent with the computation of Section 6.6. The straight lines are asymptotes that the poles eventually follow, and the curved lines (in two cases) are the actual paths.

**Example 7.2**

Use the computer to plot a Root Locus diagram for the system above.

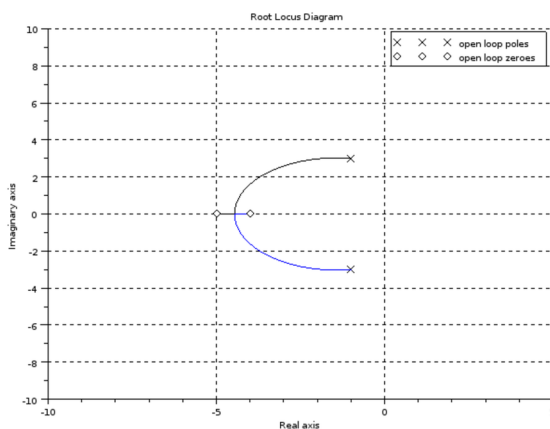
Here we have two blocks around the loop.  $C$  which represents a controller, and  $P$  which represents a plant. The closed loop system does not care how many blocks are in the loop, just the “loop gain” which is the product of all blocks around the loop.

$$G(s) = CPH(s) = C(s)P(s) = \frac{K(s+4)(s+5)}{(s+1+3j)(s+1-3j)}$$

Using Scilab, by default enter the system with  $K = 1$ :

```
K = 1;
n = K*(s+4)*(s+5);
d = real((s+1+3*j)*(s+1-3*j));
cph = syslin('c',n/d);

evans(cph);
title("Root Locus Diagram");
a=get("current_axes");//get the handle of the newly created axes
a.data_bounds=[-10,5, -10, 10];
a.grid=[1,1];
```



This time the closed loop poles migrate toward the two zeros in the controller. First they leave the loop gain poles (x's) and then join up at the real axis. After that they split again and migrate along the real axis until they hit the zeros.

## 7.4 Root Locus Steps

Evans figured out a set of rules, based on the mathematical properties of the closed loop characteristic polynomial, that allow us to sketch the Root Locus diagram quickly. Recall that the “loop gain” is the product of all transfer functions around the loop. For a simple system like that of Example 7.2, the loop gain is  $KC(s)P(s)H(s)$  (where we have *assumed* that the controller has a constant gain term  $K$  and separated it out). Now we solve the closed loop gain using Equation 6.2.

$$\frac{Y(s)}{X(s)} = \frac{KC(s)P(s)}{1 + KC(s)P(s)H(s)}$$

Poles of this closed loop transfer function are values of  $s$  where its denominator is zero. In other words

$$1 + KC(s)P(s)H(s) = 0$$

giving

$$KC(s)P(s)H(s) = -1$$

Since the transfer functions are complex, we have

$$|KC(s)P(s)H(s)| = 1 \quad \text{and} \quad \angle KC(s)P(s)H(s) = 180^\circ$$

These two conditions are called the *magnitude condition* and the *angle condition* respectively. All points on the Root Locus are poles of the CLTF for different values of  $K$ . Since  $K$  is positive and real, it always contributes  $0^\circ$  to the angle, and can be dropped from the angle condition. Thus all points on the Root Locus, for any value of  $K$  ( $0 < K < \infty$ ), must observe both conditions.

The following Root Locus drawing rules derive from either the Magnitude Condition, the Angle Condition, or fundamental properties of polynomials.

### Root Locus (RL) Drawing Steps:

1. RL Starts (when  $K = 0$ ) at the roots of  $CPH(s)$  so start out by plotting these poles and zeros (as x's and o's).
2. Find which parts of the real line contain parts of the RL. For each point on the real axis, if the total number of poles and zeros to right is ODD, that part is ON the RL. Conversely, if the total number of poles and zeros to the right is EVEN, that segment is OFF the RL.
3. The number of asymptotes (diverging branches which go out to infinity) is  $n_p - n_z$ , where  $n_p$  is the number of loop gain poles and  $n_z$  is the number of zeros.
4. If  $n_p - n_z \neq 0$ , the intercept of the asymptotes with the real line is:

$$\sigma_a = \frac{\Sigma \text{poles} - \Sigma \text{zeros}}{n_p - n_z}$$

5. The angles of the diverging branches are:

$$\frac{\pi(1 + 2m)}{n_p - n_z}$$

where  $m$  is the integers  $1, 2, \dots$

6. Poles which do NOT diverge circle back to zeros.

## 7.5 Root Locus FAQ

This FAQ refers to the system of Figure 9.1 where  $K$  is a real number  $> 0$ .

**Q:** What is the point of the Root Locus?

**A:** The point is to predict how *closed loop* pole locations and corresponding performance will change, knowing only the *open loop* properties, as the gain constant,  $K$ , changes.



Question	Answer	Reason
Fact 1. What is true for any value of $s$ on the root locus?	$\angle CPH(s) = \pi, 3\pi, 5\pi \dots$ , “Angle Condition”	
Fact 2. What is $k$ for a value of $s$ on the RL?	$ KCPH(s)  = 1$ so $K = 1/ CPH(s) $ . “Magnitude Condition”	
Rule 1. Where do branches of the RL go as $k \rightarrow \infty$ ?	From poles of $CPH(s)$ to zeros of $CPH(s)$ or they diverge to $ s  = \infty$	M
Rule 2. How many branches diverge to $ s  = \infty$ ?	$n_d = n_p - n_z$ .	P
Rule 3. What angles do the asymptotes have?	$\theta_d = \frac{\pi(1+2m)}{n_p - n_z}$ , $m = 0, 1, 2, 3 \dots$	A
Rule 4. Where do asymptotes intersect the real axis?	$\sigma_a = \frac{\Sigma \text{poles} - \Sigma \text{zeros}}{n_p - n_z}$	P
Rule 5. What parts of the real axis are ON the RL?	A segment is ON the RL if the number of real poles and zeros to the right is ODD.	A
Rule 6. At which point do branches leave or join the real axis?	at real values, $s$ , where $\frac{d}{ds} \frac{P(s)}{Z(s)} = 0$	P,A
Rule 7. At what angle do branches depart from a complex pole? (or join a complex zero?)	$\theta_d = \pi - \Sigma \angle \text{poles} + \Sigma \angle \text{zeros}$	A

**Notes:**

A = “angle condition”, M = “magnitude condition”, P = theory of polynomials.

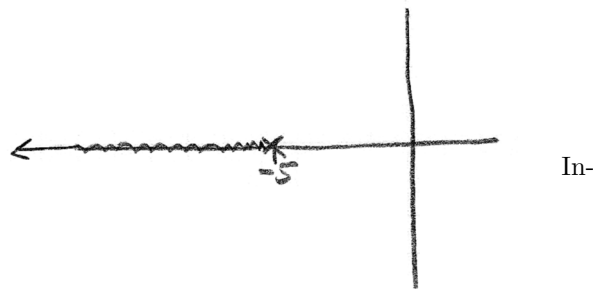
Rules 6 and 7 are from pre-computer days and no longer needed (in my opinion).

## 7.6 Hand Root Locus Examples

**Example 7.3**

$$G(s) = C(s)P(s) = \frac{K}{(s+5)}$$

- 1) Plot the poles and zeros.
- 2) Real Line: where  $\text{Re}(s) < -5$  there is one pole to the right. Therefore RL goes on real line for  $x < -5$ .
- 3) # of diverging asymptotes:  $n_p - n_z = 1 - 0 = 1$
- 4) Angle of Asymptotes:  $\frac{(2m-1)\pi}{n_p - n_z} = \{\pi\}$
- 5) Intercept of asymptotes: N/A (because  $\pi$  is parallel to the real axis).

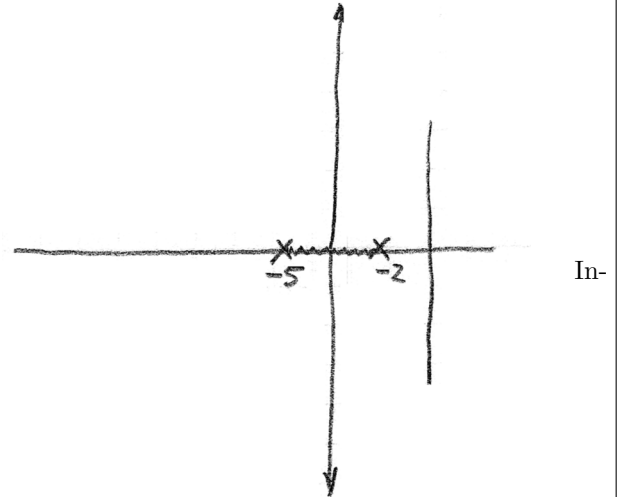


terpretation: As gain  $K$  is increased, this system gets more stable and responds faster to input because  $e^{\sigma t}$  gets faster as  $\sigma$  gets more negative.

**Example 7.4**

$$G(s) = C(s)P(s) = \frac{K}{(s+2)(s+5)}$$

- 1) Plot the poles and zeros.
- 2) Real Line: where  $-5 < \text{Re}(s) < -2$  there is one pole to the right. Therefore RL goes on real line for  $-5 < x < -2$ .
- 3) # of diverging asymptotes:  $n_p - n_z = 2 - 0 = 2$
- 4) Angle of Asymptotes:  $\frac{(2m-1)\pi}{n_p - n_z} = \{\pi/2, 3\pi/2\}$
- 5) Intercept of asymptotes:  $\frac{-2-5}{2} = -3.5$

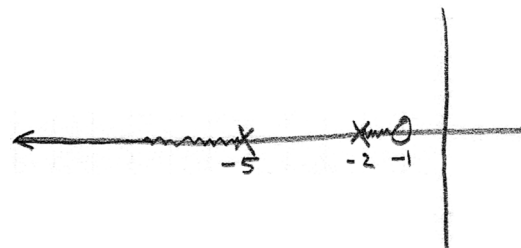


interpretation: After the two closed loop poles meet and diverge along the vertical line at -3.5, they get a bigger and bigger imaginary component as the gain  $K$  increases. Thus the overshoot in the step response will increase with gain  $K$ , and a resonant peak in will appear in the frequency response (underdamped response).

**Example 7.5**

$$G(s) = C(s)P(s) = \frac{K(s+1)}{(s+2)(s+5)}$$

- 1) Plot the poles and zeros.
- 2) Real Line: where  $-2 < \text{Re}(s) < -1$  AND  $\text{Re}(s) \leq -5$ , there is an odd number of poles to the right.
- 3) # of diverging asymptotes:  $n_p - n_z = 2 - 1 = 1$
- 4) Angle of Asymptotes:  $\frac{(2m-1)\pi}{n_p - n_z} = \{\pi\}$
- 5) Intercept of asymptotes: N/A (because  $\pi$  is parallel to the real axis).

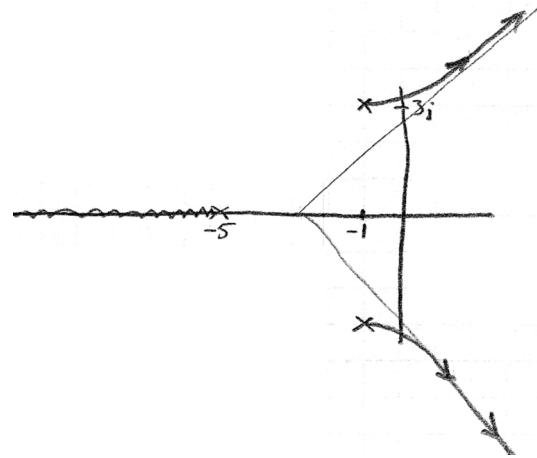


Interpretation: One pole will get faster as in the first example, but the other pole will converge on  $\sigma = -1$ . Since it is closest to the origin, this pole will dominate the response. Like the previous examples, the RL stays in the right half plane and thus is stable for all values of  $K > 0$ .

**Example 7.6**

$$G(s) = C(s)P(s) = \frac{K}{(s+5)(s+1+3j)(s+1-3j)}$$

- 1) Plot the poles and zeros.
- 2) Real Line: where  $Re(s) < -5$  there are three poles to the right. Therefore RL goes on real line for  $x < -5$ .
- 3) # of diverging asymptotes:  $n_p - n_z = 3 - 0 = 3$
- 4) Angle of Asymptotes:  $\frac{(2m-1)\pi}{n_p - n_z} = \left\{ \frac{\pi}{3}, \pi, \frac{5\pi}{3} \right\}$
- 5) Intercept of asymptotes:  $\frac{-5-2}{3} = -2.33$ .



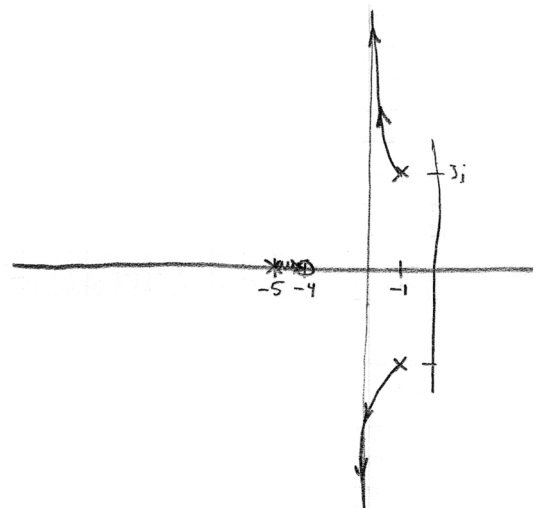
In-

terpretation: The two complex conjugate poles cross into the left hand side at some value of  $K$ . This system will thus go unstable for  $K > x$  (we will see how to find  $x$  later).

**Example 7.7**

$$G(s) = C(s)P(s) = \frac{K(s+4)}{(s+5)(s+1+3j)(s+1-3j)}$$

- 1) Plot the poles and zeros
- 2) Real Line:  $-5 < Re(s) < -4$
- 3) # of diverging asymptotes:  $n_p - n_z = 3 - 1 = 2$
- 4) Angle of Asymptotes:  $\frac{(2m-1)\pi}{2} = \left\{ \pi/2, 3\pi/2 \right\}$
- 5) Intercept of asymptotes:  $\frac{-5-2+4}{3-1} = -1.5$



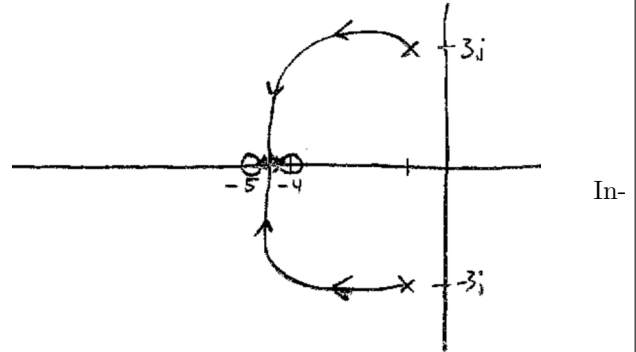
In-

terpretation: This is the same system as the previous example, except we added a zero at  $s = -4$ . Note how the RL now stays entirely in the left half plane. The system is now stable for all values of  $K > 0$ .

**Example 7.8**

$$G(s) = C(s)P(s) = \frac{K(s+4)(s+5)}{(s+1+3j)(s+1-3j)}$$

- 1) Plot the poles and zeros
- 2) Real Line:  $-5 < \text{Re}(s) < -4$
- 3) # of diverging asymptotes:  $n_p - n_z = 0$
- 4) Angle of Asymptotes: N/A (because no asymptotes)
- 5) Intercept of asymptotes: N/A



terpretation: Adding a second zero “pulls” the RL even more to the left — makes it even more stable. (Compare to Example 7.2).

## 7.7 Resources

A very nice web resource on the Root Locus:

<sup>5</sup> [http://lpsa.swarthmore.edu/Root\\_Locus/RootLocusReviewRules.html](http://lpsa.swarthmore.edu/Root_Locus/RootLocusReviewRules.html)

## Chapter 8

# Introduction to Scilab

### 8.1 Problem Statement and Learning Objectives

This chapter will briefly introduce Scilab. The student should be able to

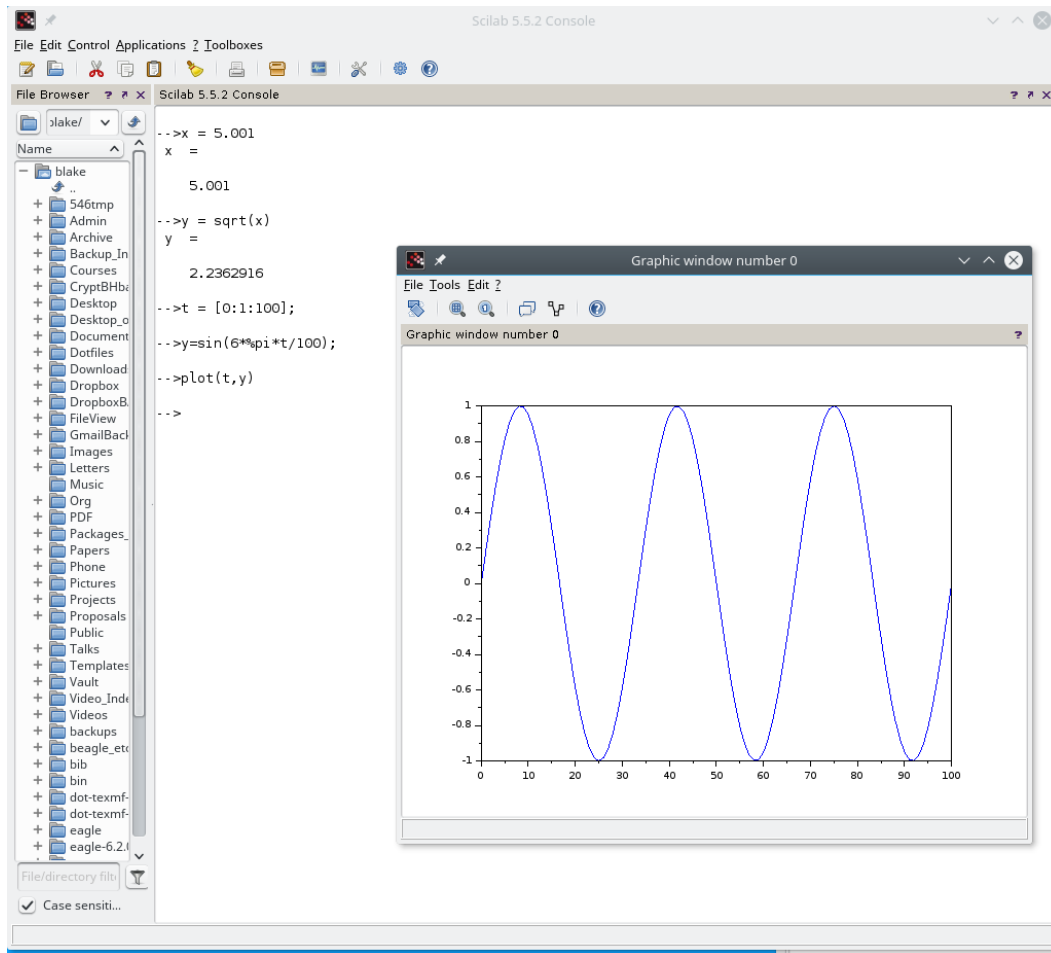
- Download and install Scilab
- Perform basic command line computations including:
  - enter a transfer function using `syslin('c', num, den)`.
  - Generate Bode and Root Locus Plots
  - Correct the axis scales on plots to increase quality and readability of graphics plots.

### 8.2 Quick Read

Scilab is an open source numerical computing environment very similar to Matlab. The cool thing about Scilab is that it is 100% free and you may install it on Windows, Mac, or Linux, it is very powerful, and very similar to Matlab. If you are comfortable with Matlab, you will easily adapt to Scilab.

### 8.3 Basics

Scilab has a multi-windowed interface similar to Matlab. Once you launch Scilab, you can define variables and execute commands in a similar way. Here is a screen capture of a basic example:



An editor called SciNotes can edit your Scilab scripts (.sce files) and works well.

## 8.4 Links and details

For download and detailed documentation, please see

- 5 <http://www.scilab.org>
- <http://forge.scilab.org/index.php/p/docintrotoscilab/downloads/311/>

## 8.5 Root Locus Example

Let's do the Root locus plot of Example 6.8. The open loop gain is:

$$G(s) = C(s)P(s) = \frac{K(s+4)(s+5)}{(s+1+3j)(s+1-3j)}$$

We'll enter a script to do this in SciNotes:

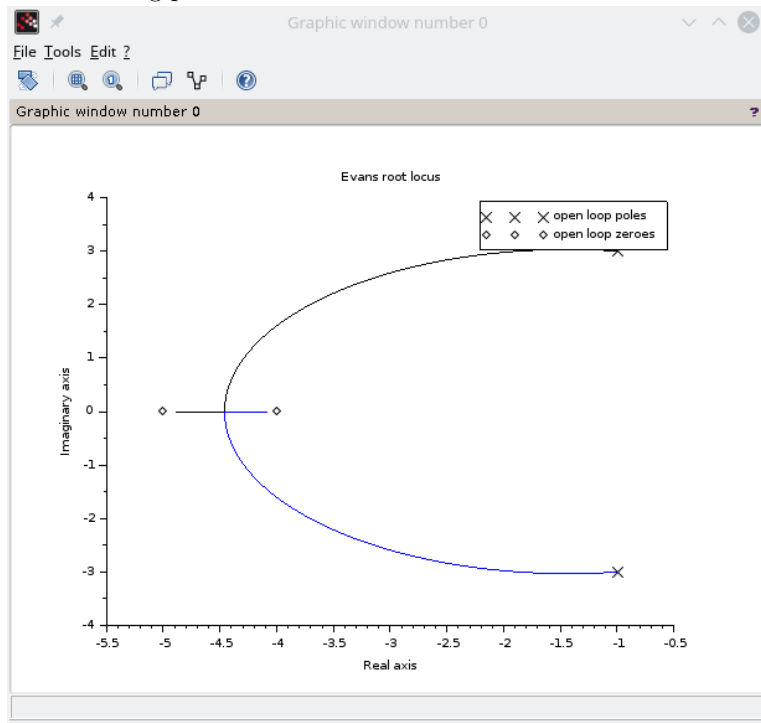
```

basicRL.sce (/home/blake/Courses/447/Scilab447/RootLocusTools/basicRL.sce) - SciNotes
File Edit Format Options Window Execute ?
basicRL.sce (/home/blake/Courses/447/Scilab447/RootLocusTools/basicRL.sce) - SciNotes
basicRL.sce x
1 // Intro to scilab script files
2 //
3 // .....Plot the Root locus of a closed loop system
4 //
5
6 clear; .....// the whole workspace
7 xdel(winsid()); .....// close all graphics windows which might be open
8 s=%s; .....// define 's' as a variable
9 j=%i; .....// j = sqrt(-1)
10
11 // ..loop..
12
13 num = real((s+4)*(s+5))
14 den = real((s+1+3*j)*(s+1-3*j))
15
16 // open loop transfer function
17 oltf = syslin('c',num,den) .....// set up a continuous time linear system
18 evans(oltf) .....
19
20

```

Lines 13 and 14 define the numerator and denominator of the open loop transfer function (loop gain). We set up the transfer function as a linear system object using the `syslin()` function. `evans()` is the root locus function, so named because of its original inventor Walter Evans. We have added the `real()` operator because the complex conjugate poles cause a  $+0j$  term which confuses `evans()` (Root locus requires real-valued polynomial coefficients).

The resulting plot is



## 8.6 Plotting Ranges for high quality graphics

- 10 Sometimes autoranges provided by graphing software do not result in a graph which shows the desired features.

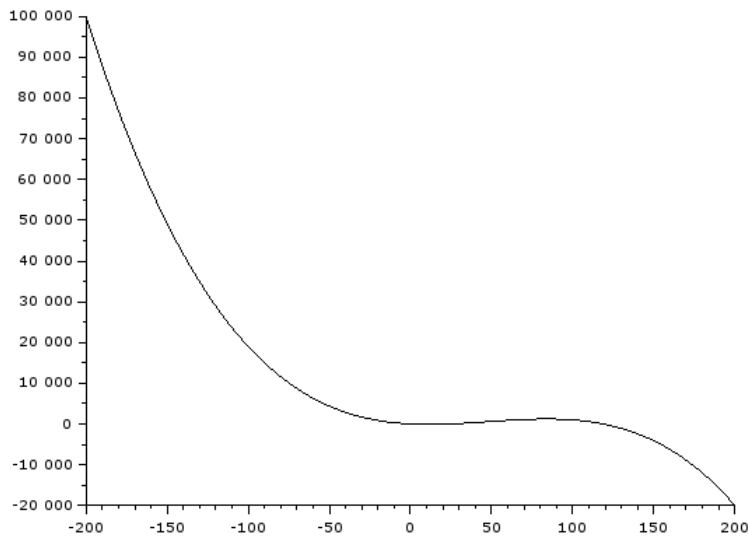
In Scilab, we can take control of the plotting axis ranges (as well as many other details) by a two step process:

1. obtain a pointer or handle to the axes
2. setting new manually defined axis limits



**Example 8.1**

The following is a plot of a polynomial function ( $y = -20x + x^2 - 0.007x^3$ ).



We are only interested in the region for positive  $x$ . Replot this function for the ranges:

$$0 < x < 200 \quad -20,000 < y < 10,000$$

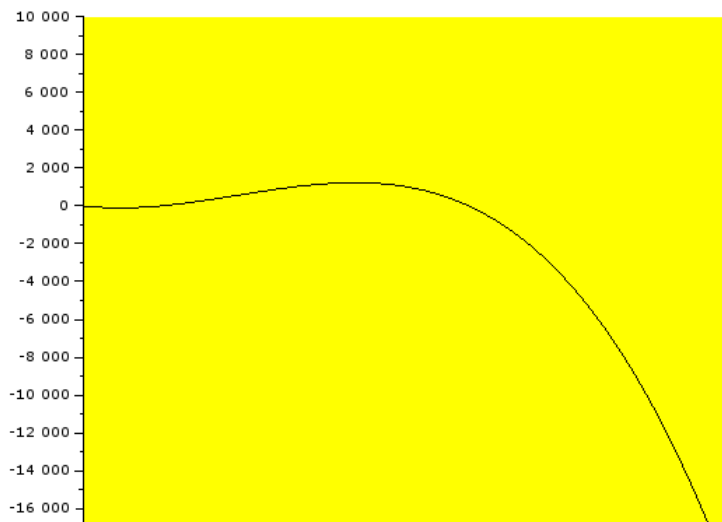
Oh, and by the way, make the plot background yellow!

Solution:

```

4
5 clear all; % clear the workspace
6 xdel(winsid()); % close all graphics windows which might be open
7
8 x = -200:2:200;
9 y = -20*x + x.^2 - 0.007*x.^3;
10
11 plot2d(x,y)
12
13 scf()
14
15 plot2d(x,y)
16
17 a = gca();
18 a.data_bounds = [0,200,-20000,10000];
19 a.background=7;
20

```



All the things you can do to modify plots are documented in the Scilab help system.

# Chapter 9

## Closed Loop Control

### 9.1 Problem Statement and Learning Objectives

This chapter addresses the problem of what happens when we create a closed loop in our system in which signals flow from input to output, but also back from output to input. We will see that this “feedback” has profound effects on the system’s response. We will learn analysis and design methods to change this behavior in order to meet specifications. After completing this chapter, the student will be able to:

- Identify and explain the “System Type” of a system transfer function and predict the steady state error for step, ramp, and parabolic inputs.
- Quantify the performance of a system step response in terms of percent overshoot (%OS) and settling time ( $T_S$ ).
- Identify and draw regions in the  $s$ -plane which correspond to 2nd order dynamic systems which meet given specifications of %OS and  $T_S$ .
- Explain the concept of and draw a block diagram of a PID controller in terms of the three gains,  $K_P, K_I, K_D$ .
- Convert between three equivalent transfer function forms of the PID controller.
- Derive  $K_P, K_I, K_D$  from the zeros of a controller transfer function.
- Explain why a regularization pole is necessary to simulate or build a PID controller and how to choose its value.
- Explain the concept of control effort and identify where it can be computed or measured in a control system block diagram.
- Design a PID controller for a given plant system using a combination of manual calculations and root locus diagrams.

### 9.2 System Type and Steady State Error

In this section, we will examine the “error” we have computed in control systems at the summing junction on the left side of the closed loop negative feedback system (Figure 9.1). Since in control systems, we most often consider  $H(s) = 1$ , the error ( $E(s) = X(s) - H(s)Y(s)$ ) is a direct comparison between the input and the output. In some applications, (consider a medical device or a flight control system for an interplanetary spacecraft) it is critical to eliminate error. In others (consider a temperature control system for buildings) an error of one or two percent might not matter.

It turns out that a key variable in studying the magnitude of error in a closed loop negative feedback system is the number of poles at the origin in the loop gain ( $C(s)P(s)H(s)$  of Figure 9.1). We call this number the *system type*. The error also critically depends on the kind of input. Some inputs are simply easier to track than others.

Some key points about system type and steady state error:

- System “**type**” is # of poles at origin:  $\frac{1}{s^n}$  in the controller/plant

- Input of amplitude  $A$  can be  $\begin{cases} \text{Step} & \frac{A}{s} \\ \text{Ramp} & \frac{A}{s^2} \\ \text{Parabola} & \frac{A}{s^3} \end{cases}$

- If input is  $\frac{A}{s^n}$ , and your controller has *at least*  $n$  type, then there will be zero steady state error.

**Example 9.1**

Find the system type for a closed loop negative feedback system consisting of the following elements:

$$C(s) = \frac{500}{s(s+10)} \quad P(s) = \frac{(s+0.1)}{s(s^2+50s+1500)} \quad H(s) = 1$$

Every factor in the denominator of  $s$  by itself (i.e.  $(s+0)$ ) is a pole at the origin. The combined system  $CPH(s)$  has **two** poles at the origin ( $s^2$ ) so it is of **type 2**.

5

### 9.2.1 Steady State Error Derivation

The key to computation of steady state error is the Final Value Theorem of basic Laplace Transform theory:

$$\lim_{t \rightarrow \infty} f(t) = \lim_{s \rightarrow 0} sF(s) \quad (9.1)$$

Applying this to the system error  $E(s)$ ,

$$\lim_{t \rightarrow \infty} e(t) = \lim_{s \rightarrow 0} sE(s) \quad (9.2)$$

The quantity on the left is the steady state error, after all transient terms have died out. The Final Value Theorem says we can find this final SSE by evaluating the limit on the right. However, this theorem only applies if the limit on the left actually exists. For example, if  $e(t) = B \sin(\omega t)$ , then the limit does not exist. Looked at in the complex plane, the poles of  $E(s)$  must be in the left half plane so that all transients die out.

Now let's apply the FVT to the expression for error.

$$E(s) = X(s) - C(s)P(s)H(s)E(s)$$

abbreviating  $G(s) = C(s)P(s)$ , and simplifying,

$$E(s)(1 + GH) = X(s)$$

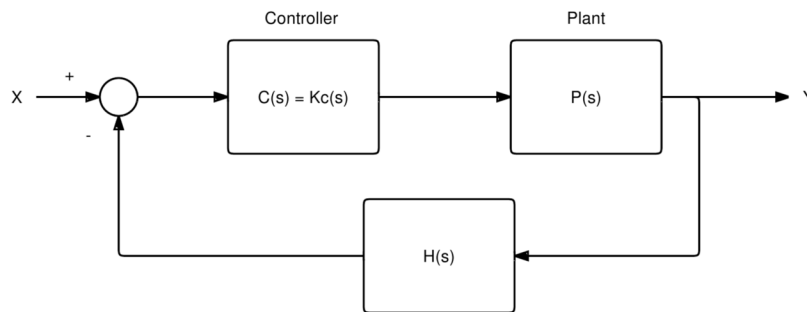


Figure 9.1: A basic closed loop control system.

$$E(s) = \frac{X(s)}{1 + GH} \quad (9.3)$$

Let's apply this result to a specific system where:

$$C = 10 \quad P = \frac{50}{s + 10} \quad H = 1 \quad X(s) = \frac{A}{s}$$

Note that we have chosen a specific input (step function with amplitude  $A$ ), for this analysis.

Using Equation 9.3,

$$E(s) = \frac{A/s}{(1 + 500/(s + 10))} = \frac{A(s + 10)}{s(s + 10 + 500)} = \frac{A(s + 10)}{s^2 + 510s}$$

Applying the FVT:

$$\lim_{t \rightarrow \infty} e(t) = \lim_{s \rightarrow 0} s \frac{A(s + 10)}{s^2 + 510s} = \lim_{s \rightarrow 0} \frac{A(s + 10)}{s + 510} = \frac{10A}{510}$$

$$\lim_{t \rightarrow \infty} e(t) = 0.02A$$

5 In other words the Steady State Error (SSE) is 2%.

### 9.2.2 Steady State Error Examples

The following examples illustrate some key properties of steady state error.

#### Example 9.2

$$C = 10 \quad P = \frac{50}{s + 10} \quad H = 1 \quad x(t) = Bt \quad X(s) = \frac{B}{s^2}$$

This is the same as above, but the input is now a ramp.

$$E(s) = \frac{B/s^2}{1 + \frac{500}{(s+10)}} = \frac{B(s + 10)}{s^2(s + 10 + 500)} = \frac{B(s + 10)}{s^3 + 510s^2}$$

Applying the FVT:

$$\lim_{t \rightarrow \infty} e(t) = \lim_{s \rightarrow 0} s \frac{B(s + 10)}{s^3 + 510s^2} = \lim_{s \rightarrow 0} \frac{B(s + 10)}{s^2 + 510s} = \infty$$

The system is the same, but with a ramp input the steady state error is infinite!

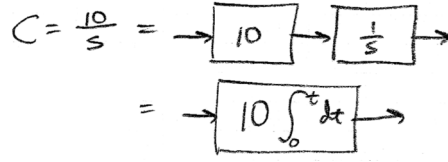


Figure 9.2: A simple controller which has a single pole at the origin can be called an *Integral controller*

### Example 9.3

$$C = \frac{10}{s} \quad P = \frac{50}{s+10} \quad H = 1 \quad x(t) = Au(t) \quad X(s) = \frac{A}{s}$$

This is the same as the first example, but the controller,  $C(s)$ , now adds a pole at the origin.

$$E(s) = \frac{A/s}{(1 + \frac{500}{s(s+10)})} = \frac{A(s^2 + 10s)}{s(s^2 + 10s + 500)}$$

Applying the FVT:

$$\lim_{t \rightarrow \infty} e(t) = \lim_{s \rightarrow 0} \frac{A(s^2 + 10s)}{s^2 + 10s + 500} = 0$$

The plant was the same, but by adding a pole at the origin to the controller, we have eliminated SSE for step input to zero. Since this is such a nice result it is worth a look at this new controller (Figure 9.2). This controller can be implemented by building an integrator. Two ways to implement an integrator are an analog op-amp circuit with a feedback capacitor, and a software loop in a microcontroller which sums the difference between input and output.

### Example 9.4

$$C = \frac{10}{s} \quad P = \frac{50}{s+10} \quad H = 1 \quad x(t) = Bt \quad X(s) = \frac{B}{s^2}$$

This is the same as Example 9.3, but the input is now a ramp.

$$E(s) = \frac{B(s^2 + 10s)}{s^2(s^2 + 10s + 500)}$$

Applying the FVT:

$$\begin{aligned} \text{SSE} &= \lim_{s \rightarrow 0} \frac{B(s^2 + 10s)}{s^3 + 10s^2 + 500} = \lim_{s \rightarrow 0} \frac{B(s + 10)}{s^2 + 10s + 500} \\ &= \frac{10}{500}B = 0.02B \end{aligned}$$

With the new controller, we have changed the SSE for ramp input from  $\infty$  to 2%! Our controller has increased the system type by one and this made a big difference on SSE with the ramp input.

Note that calling the error “2%” is somewhat unclear for a ramp input. Since  $B$  is a constant, but the input signal is  $x(t) = Bt$ , the error is a smaller and smaller percentage of the total input as time goes on. In the steady state this error is finite but 0%!

Type	$C(s)P(s)$	Step ( $n = 1$ )	Ramp ( $n = 2$ )	Parabola ( $n = 3$ )
0	$K \dots$	finite	$\infty$	$\infty$
1	$\frac{K}{s} \dots$	0	finite	$\infty$
2	$\frac{K}{s^2} \dots$	0	0	finite

Table 9.1: SSE vs. System Type and Input Type

### 9.2.3 Steady State Error Summary

We've seen examples of how changing the system type or changing the input can make a big difference in the amount of steady state error. You might even notice a pattern in the examples above relating the “input type” (the power of  $s$  in the Laplace transform of the input signal) and the system type to the nature of the SSE. To see this relationship, let's take a closer look at Example 9.4.

Writing out the limit again without canceling any terms,

$$\text{SSE} = \lim_{s \rightarrow 0} \frac{sBs(s+10)}{s^2(s(s+10) + 500)}$$

We have two  $s$ 's on the top. One comes from the final value theorem, and the second one from the denominator of  $C(s)$ . On the bottom, we have  $s^2$ , which comes from the ramp input. The FVT term and the  $C(s)$  denominator term combine to cancel the  $s^2$  from the ramp input. Thus, if the input is

$$X(s) = \frac{A}{s^n}$$

then we need at least  $n - 1$  poles at the origin in the combined controller and plant (again assuming  $H = 1$ ).

#### Example 9.5

Now we'll consider a general system with a gain factor,  $K$ , and  $n$  poles at the origin in the controller, as well as a general input (i.e.  $X(t) = Bt^m$ ) where  $m = 1$  means a ramp input,  $m = 2$  means a parabolic input, etc.

$$C = \frac{K}{s^n} \quad P = \frac{50}{s+10} \quad H = 1 \quad x(t) = Bt^m \quad X(s) = \frac{B}{s^m}$$

$$\text{SSE} = \lim_{s \rightarrow 0} \frac{s}{s^m} \frac{B}{\left(1 + \frac{K}{s^n} \frac{50}{s+10}\right)}$$

$$\lim_{s \rightarrow 0} \frac{1}{s^{m-1}} \frac{Bs^n(s+10)}{(s^n(s+10) + 50K)} = \lim_{s \rightarrow 0} \frac{Bs^n(s+10)}{s^{n+m} + 10s^{n+m-1} + 50Ks^{m-1}}$$

For this limit to be finite as  $s \rightarrow 0$ , we need to have no remaining powers of  $s$  in the denominator after cancelation. Thus if

$$n > m - 1$$

the error is zero. If  $n = m - 1$  we have after cancellation

$$\text{SSE} = \lim_{s \rightarrow 0} \frac{Bs^n(s+10)}{s^{2n-1} + 10s^{2n-2} + 50Ks^n} = \frac{10B}{50K}$$

All of the relationships illustrated by these examples can be summed up in Table 9.1. It is worth remembering that SSE only applies after transients (due to the non-zero poles) are over. Such transients are illustrated for some typical situations in Figure 9.3

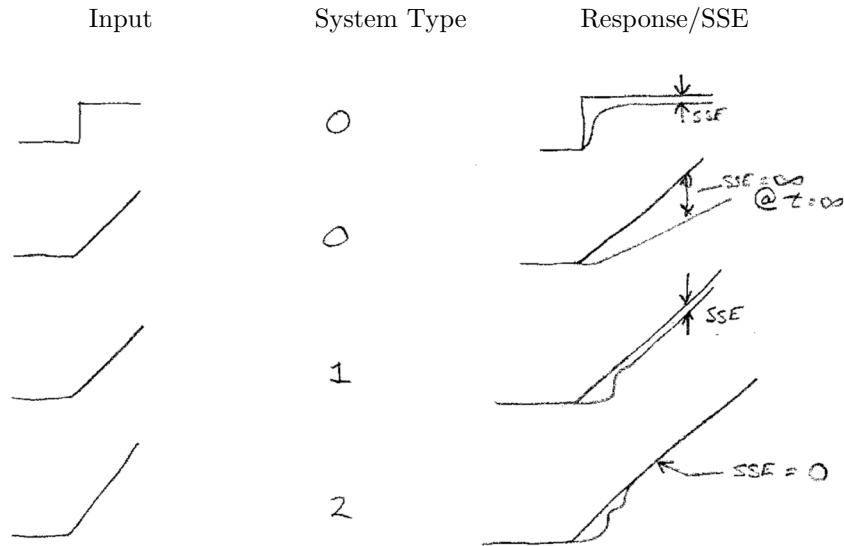
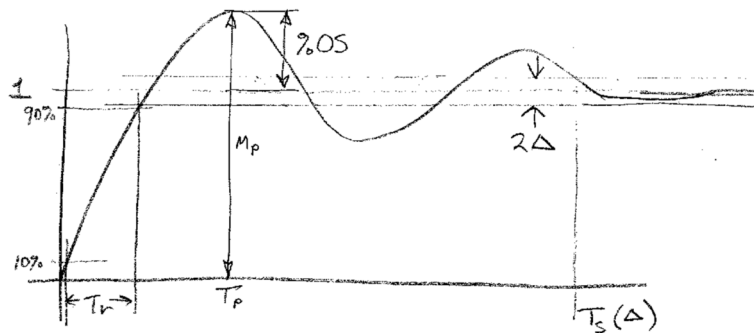


Figure 9.3: Qualitative Illustrations of different SSE and transient responses.

Figure 9.4: A step response with labels for percent overshoot (%OS) and settling time,  $T_s$ .

### 9.3 Time Domain Performance of 2nd Order Systems

In this section we will describe some ways to measure the performance of system response. While with steady state error we focused on the response after the transients died out, here we will focus on the transient characteristics of the step response in particular.

#### 9.3.1 Transient Performance Specifications

The transient performance of second order systems (systems having 2 poles) is fairly easy to characterize. We develop intuition about the relationship of pole locations to time response from these second order systems. Although practical systems are usually higher order and we use computer techniques to fully understand their dynamics, the relationship between time domain performance and 2nd order poles is important to learn.

Looking at a typical step response (Figure 9.4), the most basic measures are 1) the time it takes to settle down, and 2) the amount the response overshoots the target before it settles down.

If the input step has amplitude  $A$ , *Settling time*,  $T_s$  is defined as the time it takes for the transient to enter a window around the final value such that

$$0.98A < y(t) < 1.02A \quad \forall t > T_s$$

In other words,  $T_s$  is the *last* time  $y(t)$  goes into a window of  $\pm 2\%$  around the final value. We know that the sinusoidal component of the output response is bounded by the exponential envelope (Figure 5.2) and that



the exponential envelope is

$$\text{env}(t) = e^{\sigma t}$$

where  $\sigma$  is the real part of the pole. For the output response to be 2% of the amplitude at  $t = T_s$ , we need

$$e^{\sigma T_s} = 0.02$$

In other words,

$$T_s = \frac{\ln 0.02}{\sigma} \approx \frac{-4}{\sigma}$$

**Example 9.6**

Find the approximate settling time,  $T_s$  for the following system:

$$G(s) = \frac{10^7}{(s + 4.7 + 10j)(s + 4.7 - 10j)}$$

The poles are  $s = -4.7 \pm 10j$ . Therefore,

$$T_s \approx \frac{-4}{-4.7} = 0.85\text{sec}$$

Overshoot is expressed as a percentage of the input amplitude. In some applications a brief transient overshoot is acceptable. In other applications, (think of a elevator controller) overshoot is unacceptable<sup>1</sup>.

The analytical calculation of overshoot from second order systems is somewhat involved. A few computational results gives a lookup table (Table 9.2) in which overshoot depends on the damping ratio,  $\zeta$  (Chapter 5), and the angle formed by the complex conjugate poles ( $\theta = \cos^{-1}(\zeta)$ .)

%OS	$\zeta$	$\theta$
10%	0.587	54°
5%	0.695	46°
2%	0.777	39°
1%	0.829	34°

Table 9.2: Table of numerically computed values of percent overshoot vs. damping ratio ( $\zeta$ ).

### 9.3.2 S-plane Regions

The performance specifications,  $T_s$  and %OS, correspond to constraints on where the poles can be located. Since  $T_s = -4/\sigma$ , requiring a specification for  $T_s$  requires that the poles lie somewhere along a vertical line at  $\sigma = -4/T_s$  (recall that  $\sigma$  is the real part of the poles). Similarly, using Table 9.2, we can see that an exact overshoot specification requires that the poles lie on a line from the origin at the angle determined by the

<sup>1</sup>There are other techniques called Trajectory Generators, beyond the scope of this chapter, which can be used to eliminate overshoot.

lookup table.

**Example 9.7**

A 2nd order system has the following transient step response specifications.

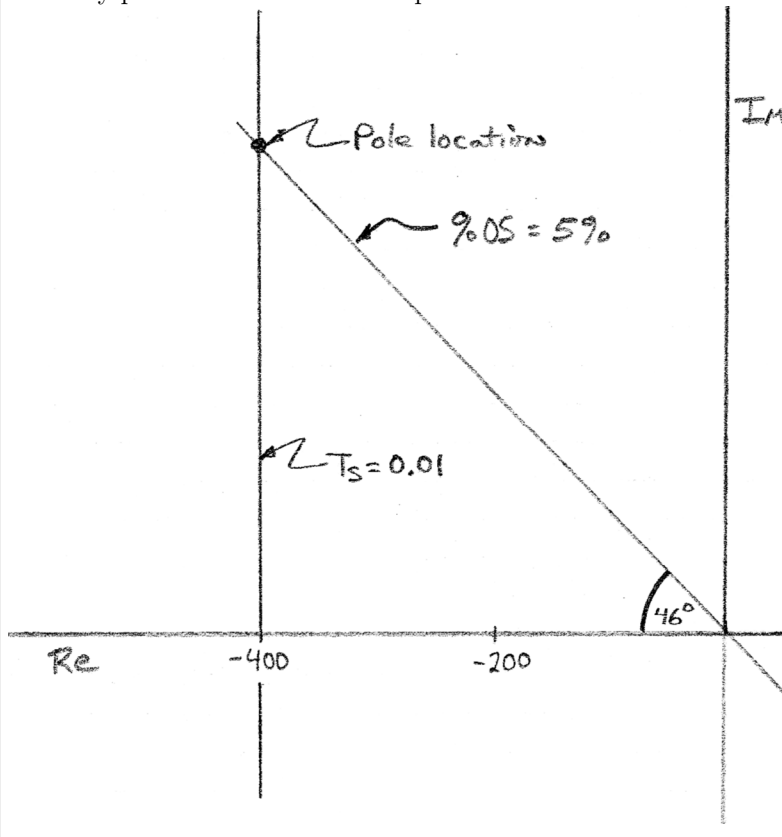
$$T_s = 0.01\text{sec} \quad \%OS = 5\%$$

Find where the poles must be located.

We know the real part of the poles must be

$$\sigma = -4/0.01 = -400$$

but at the same time, based on Table 9.2, the angle the pole makes with the negative real axis must be  $46^\circ$ . The only point which meets both specs is the intersection of these two lines.



Sometimes specifications are expressed in terms of inequalities. For example, if the specification is  $T_s \leq 0.25$ , then any pole location to the left of  $\sigma = -0.25$  meets the specification. In drawing inequality performance specs in the  $s$  plane, we shade the region which the poles should NOT occupy to meet the spec. Two inequality specifications generate a region in the  $s$ -plane which the poles must be in to meet the specifications (Figure 9.5).

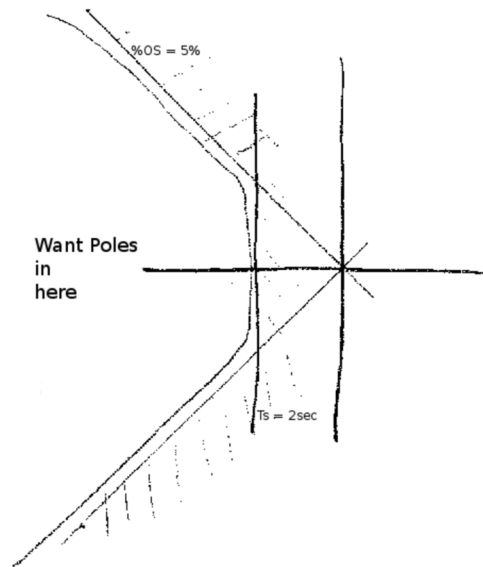


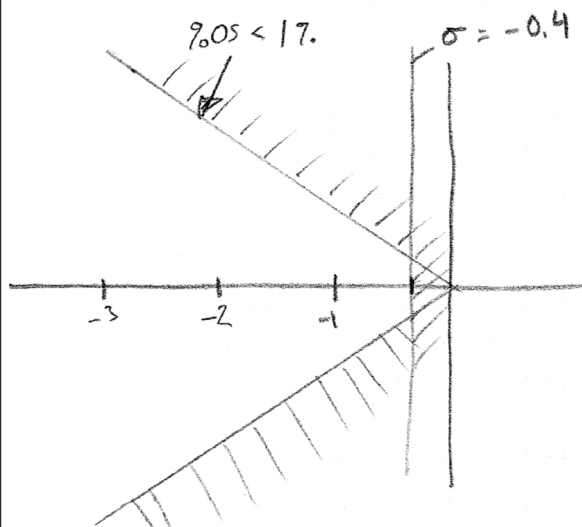
Figure 9.5: Any poles in the non-shaded region will meet the specs:  $\%OS \leq 5\%$  and  $T_S \leq 2ms$ .

### 9.3.3 S-plane Performance Region Examples

#### Example 9.8

Find the  $s$ -plane region in which poles of a 2nd order system meet the following specifications:

$$T_s < 10\text{sec} \quad \%OS < 1\%$$



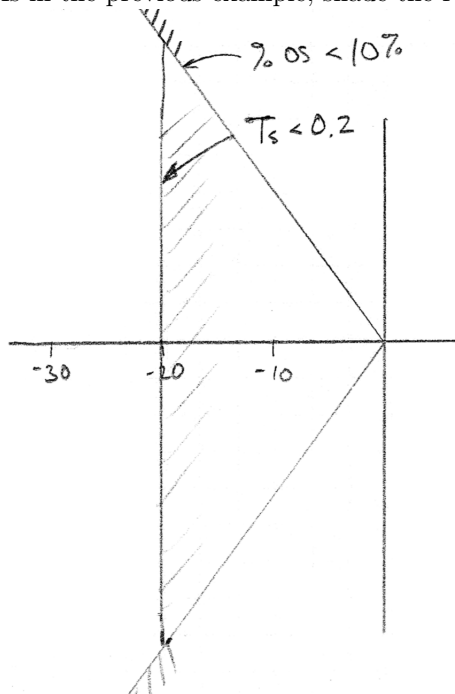
Since these are inequality specs, we shade the regions above the diagonal ( $\%OS$ ) and to the right of the vertical ( $T_S$ ). Poles must be in the *non-shaded* region to meet the specs.

**Example 9.9**

Find the  $s$ -plane region in which poles of a 2nd order system meet the following specifications:

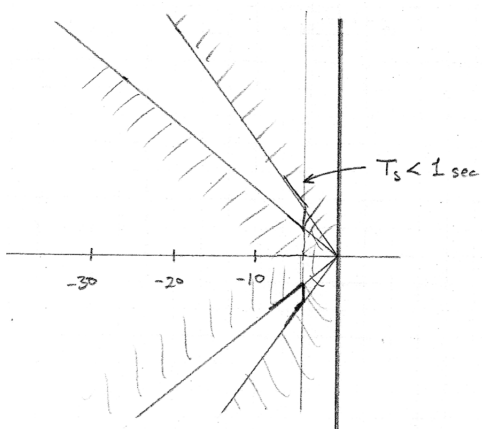
$$T_s < 0.2 \text{ sec} \quad \%OS < 10\%$$

As in the previous example, shade the region that **DOES NOT** meet the specs.

**Example 9.10**

Find the  $s$ -plane region in which poles of a 2nd order system meet the following specifications:

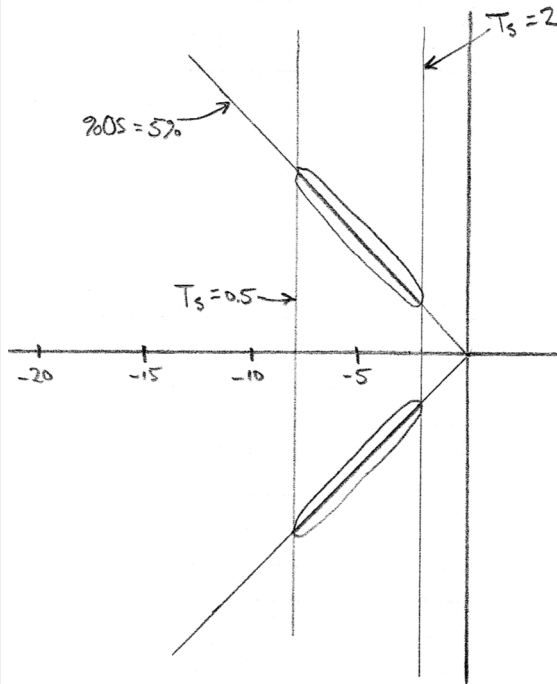
$$T_s < 1 \text{ sec} \quad 2\% < \%OS < 10\%$$



**Example 9.11**

Find the  $s$ -plane region in which poles of a 2nd order system meet the following specifications:

$$0.5 < T_s < 2.0 \text{sec} \quad \%OS = 5\%$$



Note that since the  $\%OS$  spec is an equality, the “region” is actually a line segment.

## 9.4 PID Controller

### 9.4.1 Closed Loop Design Problem

- 5 The design problem of closed loop controllers<sup>2</sup> can be summarized as follows (Assume for simplicity that  $H = 1$ ).

Given a plant:  $P(s)$ , specify a controller,  $C(s)$ , for a closed loop system to improve some performance measure compared to the open loop system,  $P(s)$ . Where the closed loop response is governed by  $\frac{C(s)P(s)}{1+C(s)P(s)}$

- 10 The Proportional-Integral-Derivative (PID) controller is a class of controllers which has two zeros and one pole at the origin. The PID controller is the most common controller in industry BY FAR. Design of the PID controller consists of deciding on the desired location of the two zeros and a single gain term,  $K_D$ .

The PID controller can be expressed in three equivalent forms:

$$C(s) = \frac{K_P s + K_D s^2 + K_I}{s} = \frac{K_D(s^2 + \frac{K_P}{K_D}s + \frac{K_I}{K_D})}{s} = \frac{K_D(s + z_1)(s + z_2)}{s} \quad (9.4)$$

- 15 All three depend on three positive real gains for engineer to design:  $K_P, K_I, K_D$ . Lower order forms of the PID controller with one or no zeros are also possible according to the values of the three gains. The response

<sup>2</sup>Sometimes the controller is referred to as a “compensator” but we will use “controller”.

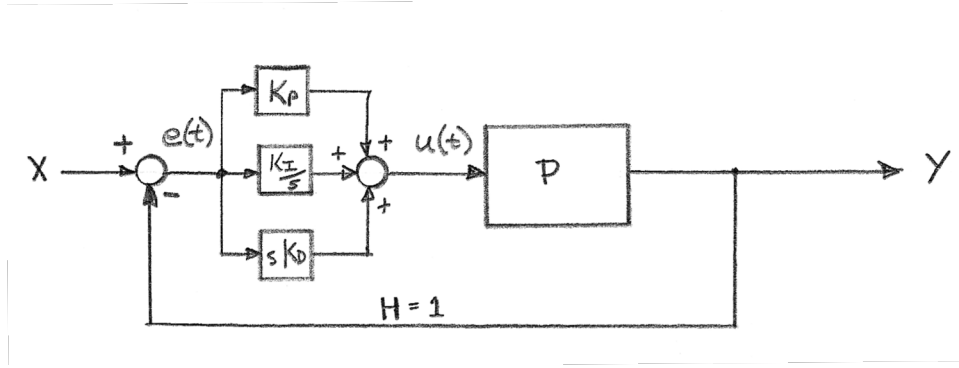


Figure 9.6: The PID controller.

of the closed loop system depends only indirectly on the zeros and pole of the PID controller because the closed loop system has a root locus and its response depends on where we are. However the zeros of the PID controller can “pull” the closed loop root-locus pole pathways, usually towards the left, which drives faster response and greater stability. The PID controller’s pole at the origin can increase the system type and thus reduce steady state error.

### 9.4.2 Basics

The PID controller and a plant (P) are illustrated in Figure 9.6. Interpreting the block diagram,

$$C_{PID}(s) = \frac{U(s)}{E(s)} = K_P + \frac{K_I}{s} + K_D s \quad (9.5)$$

and equivalently

$$C_{PID}(s) = \frac{K_P s + K_I + K_D s^2}{s} = \frac{K_D (s^2 + \frac{K_P}{K_D} s + \frac{K_I}{K_D})}{s} \quad (9.6)$$

$K_P$  is the proportional gain. Looking at the first term of Equation 9.5, you can see that  $K_P$  directly multiplies the error (the input to the controller). If the other gains were zero, the control output,  $u$ , will be linearly proportional to error.

$$u(t) = K_P e(t)$$

$K_I$  is the integral gain. Looking at the second term of Equation 9.6 we see that  $K_I$  appears multiplied by  $1/s$ , the integral operator. If the other gains were zero, the control output,  $u$ , would be  $K_I$  times the time integral of the error:

$$u(t) = K_I \int_0^t e(t) dt$$

$K_D$  is the derivative gain. Looking at the third term of Equation 9.5 we see that  $K_D$  appears multiplied by  $s$ , the derivative operator. If the other gains were zero, the control output,  $u$ , would be  $K_D$  times the time derivative of the error:

$$u(t) = K_D \frac{d}{dt} e(t)$$

In fact, using the inverse Laplace transform we can write:

$$u(t) = K_P e(t) + K_I \int_0^t e(t) dt + K_D \frac{d}{dt} e(t)$$

Some alternate forms of the PID controller are given in of Equation 9.6. These form are useful as we design the PID controller for a specific system.



Figure 9.7: A Commercial PID Controller. (\$129, [www.automationdirect.com](http://www.automationdirect.com))

### 9.4.3 Simulation of PID controllers

Looking again at equation (9.5), we can see from the far right hand side that the PID controller has two zeros and one pole. A system with more zeros than poles cannot be physically realized and is called *improper*. Often this condition is ignored because the plant has enough poles to make the overall forward path ( $C(s)P(s)$ ) proper. However, what if you would like to make and sell a PID controller box (Figure 9.7).

We may also have this problem building a computer simulation if we define the controller in our script as a separate system and our simulation package (such as Scilab or Matlab) cannot simulate an improper system. To fix this we simply add another pole to the PID controller at a high enough frequency so that it does not affect our response. This immediately raises two questions

1. Why doesn't a high frequency pole affect the system?
2. How high is "high enough"?

For question one, consider the Bode plot of the basic one-pole system

$$P(s) = \rho / (s + \rho)$$

for  $\omega \ll \rho$ ,  $P(j\omega) = 1$ . Its magnitude is 1 and its phase angle is 0. Thus for frequencies substantially below  $\rho$ ,  $P(s)$  has no effect.

For question two, let us set  $\rho$  to be 10 times higher than the highest pole or zero of our system. Technically we should know the zeros of the PID controller to do this, but if we *assume* that the zeros of a good controller will be in the neighborhood of the poles of the plant, then 10 times greater than the highest frequency plant pole/zero will also be far from the PID controller zeros.

$$\rho = 10 \times pz_{max}$$

where  $pz_{max}$  is the highest pole or zero in the system.

Thus we will add a pole,  $\rho$ , to the PID controller in our simulations as follows:

$$C_{PID2}(s) = \frac{\rho(K_P s + K_i + K_D s^2)}{s(s + \rho)} = \frac{\rho K_D (s^2 + \frac{K_P}{K_D} s + \frac{K_i}{K_D})}{s(s + \rho)}$$

Now  $C_{PID2}$  is proper because it has the same number of poles and zeros, two. Thus, Scilab can simulate it and it is also physically realizable.

### 9.4.4 Control Effort

Control effort is the level of output needed by the controller to achieve the step response. All other things being equal, a controller which achieves the specs with lower control effort is better. Often there is a limited maximum effort that a given system can output. For example, a DC motor has a maximum torque that it is capable of. In this case, it is meaningless to have a settling time that is very fast if that requires 10 times

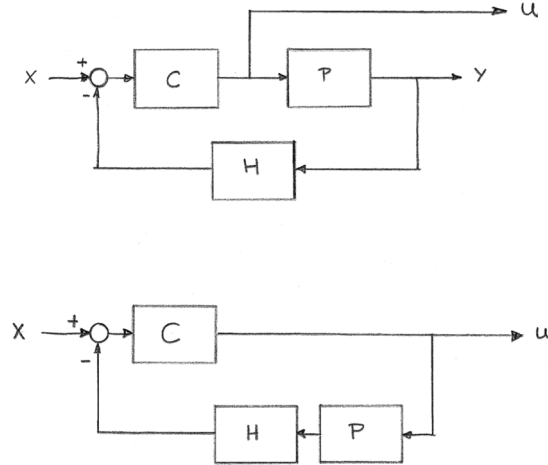


Figure 9.8: Control effort signal  $u(t)$  or  $U(s)$  comes from the output of the controller. We can easily get  $U$  by analyzing the bottom system.

more torque than the motor's maximum limit. For some plants, controller gains can be found to meet **any**  $T_S$  and  $\%OS$  spec if control effort limits are ignored.

Computing control effort is easy. Consider the system of Figure 9.8 which has a controller, plant and feedback.

The top system looks conventional, except we have brought out the control effort signal. In the second system we have simply rearranged the blocks without changing any connections. However we can now see this as a new feedback system having feedforward path  $C$  and feedback  $PH$ . Giving the traditional name  $U$  to the control output,

$$\frac{U(s)}{X(s)} = \frac{C(s)}{1 + C(s)P(s)H(s)}$$

If we have a limit on our actuator, for example,

$$\tau_{max} = 1.5NM$$

then an appropriate measure of performance would be the maximum value of  $u(t)$ : does it exceed  $1.5NM$ ? . On the other hand, if we are concerned with total energy consumption, an appropriate measure might be

$$\int_0^{T_{max}} u^2(t) dt$$

where  $T_{max}$  defines a time window that makes sense for our application.

## 9.5 Manual Design of PID controller

In this section we will design PID control gains through a “manual” method. Specifically we will find the values of  $K_P, K_I, K_D$  for a given plant and a set of performance specifications, including control effort. Although fully hand methods are discussed in standard textbooks, our “manual” method uses the computer to speed Root Locus plotting and analysis. With all but the simplest plants, hand methods are not accurate enough for real design. Hand methods are still valuable to give a starting point for more accurate computer design methods discussed in the next chapter.

The computer optimization method of the next chapter will eventually find a great design (i.e.  $K_P, K_I, K_D$  values), and can take more performance criteria into account, but it will go significantly faster with an initial starting guess. Unfortunately there is no “typical” range of PID parameter values which could be used as a standard starting range so to get the most utility from computer methods we should generate the rough initial design manually.



**Example 9.12**

We have a large industrial machine with the following plant model:

$$P(s) = \frac{(s + 1)}{(s + 2.0)(s + 0.7 + 0.2j)(s + 0.7 - 0.2j)}, \quad H = 1$$

Our desired performance specifications are:

$$T_{SD} = 1.33\text{sec} \quad \%OS = 10\% \quad SSE_D = 0$$

(Note that with these specs, there is a specific pole location rather than a region.)

It is decreed that we shall use a PID controller, but we have no initial values for  $K_P, K_I, K_D$ .

To approach the manual design, we will use the root locus method to analyze performance of PID controllers. Because we need to plot zeros and poles of the controller, the most useful form of the PID controller (for this design method) is:

$$C(s) = \frac{K(s + z_1)(s + z_2)}{s}$$

(we can convert this to  $K_P, K_I$ , and  $K_D$  using Equation 9.6.)

**Problem Statement:**

Find values of  $K, z_1, z_2$  (or equivalently  $K_P, K_I, K_D$ ) that can be reasonably expected to meet the specifications.

**Solution method**

1. Make the assumption that the two complex conjugate plant poles closest to the origin are dominant (false!).
2. Draw the s-plane and draw the region(s) corresponding to the performance specifications.
3. Plot the poles and zeros of the plant on the s-plane.
4. Place two zeros in places such that they will “pull” the root locus through the target region<sup>a</sup>.
5. Use Scilab to plot the Root Locus (“`evans(sys)`” command)
6. If the root locus goes through the target region, use the mouse to find the value of  $K$  at the target location.
7. Use the chosen  $z_1, z_2$  and  $K$  values to derive  $K_P, K_I, K_D$  (see Section 9.5.1)
8. If the root locus does NOT go through the target region, go back to step 4 and try again.

(continued next page)

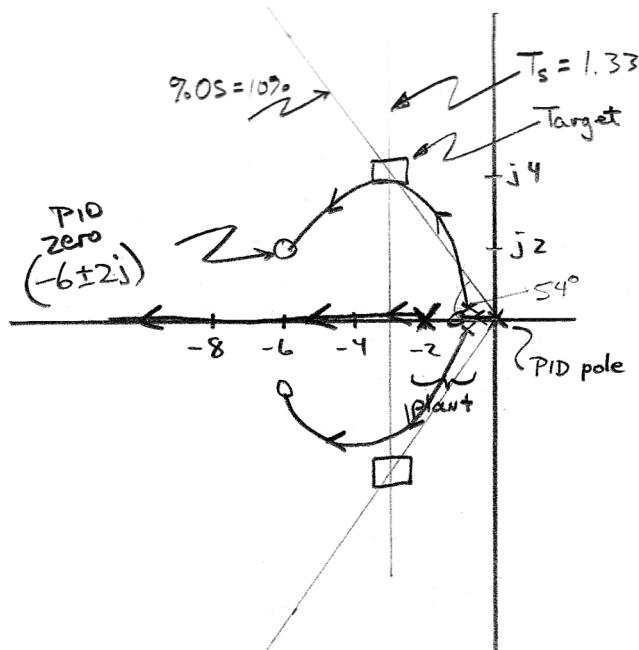
---

<sup>a</sup>Assuming the plant poles do not already meet the specs(!)

**Example 9.12 cont.****Method application**

The specifications are equality constraints (as opposed to inequalities) so the only point which satisfies both specs is the point where the vertical ( $T_s$ ) and diagonal ( $\%OS$ ) lines intersect. For this problem that is the point  $(-3 \pm j4.13)$ .

In this example, we make an initial try of PID controller zeros at  $s = -6 \pm 2j$  (step 4, above). The following hand drawn root locus explains why these *might* be good locations for the zero.



However when we compute the root-locus using Scilab, it does not pass through the target.

Trying different zero locations in Scilab we find better results with two real zeros:  $s = \{-1, -4\}$ . Click on the small icon in upper left of the Root Locus graphics window to enable “Datatips” markers in the Scilab. Then clicking on the root locus curve at or very near the target location, we find  $K = K_D = 4.0$ .

With  $K_D$  and our PID zeros ( $\{-1, -4\}$ ) known, we use Equation 9.6 and the technique in Section 9.5.1 (below) as follows:

$$\begin{aligned}
 C(s) &= \frac{4.0(s+1)(s+4)}{s} = \frac{4(s^2 + 5s + 4)}{s} \\
 &= \frac{K_D}{s} \left( s^2 + \frac{K_P}{K_D}s + \frac{K_I}{K_D} \right) \\
 K_P &= 20 \quad K_I = 16 \quad K_D = 4
 \end{aligned}$$

**Example 9.13**

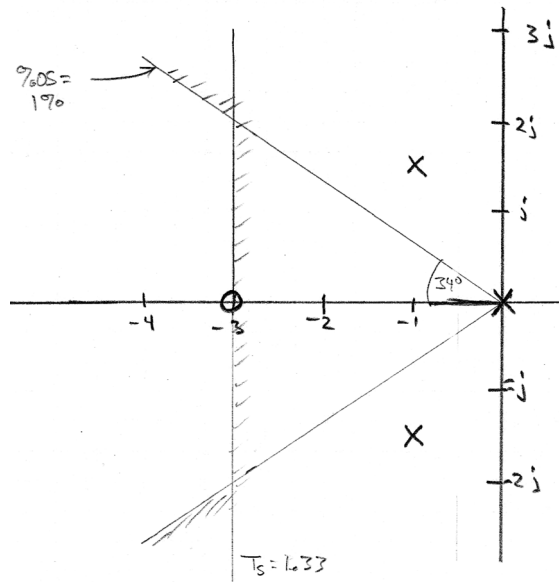
For the following system:

$$P(s) = \frac{(s+3)}{s(s+1+1.5j)(s+1-1.5j)} \quad H(s) = 1$$

design a PID controller to achieve:

$$T_S \leq 1.33 \quad \%OS \leq 1\% \quad (34^\circ, \zeta = 0.83)$$

Plotting the performance specs in the complex plane:



The PID controller adds 2 zeros and a pole at the origin. We hope that with some value of gain, it will move the closed loop poles to the left of the shaded region.

**Try 1:** a double zero at  $s = -1$  and a pole at the origin. The resulting controller is

$$C_1(s) = \frac{(s+1)(s+1)}{s}$$

However, this cannot be simulated properly. Using Section 9.4.3, we add a regularization pole at 20:

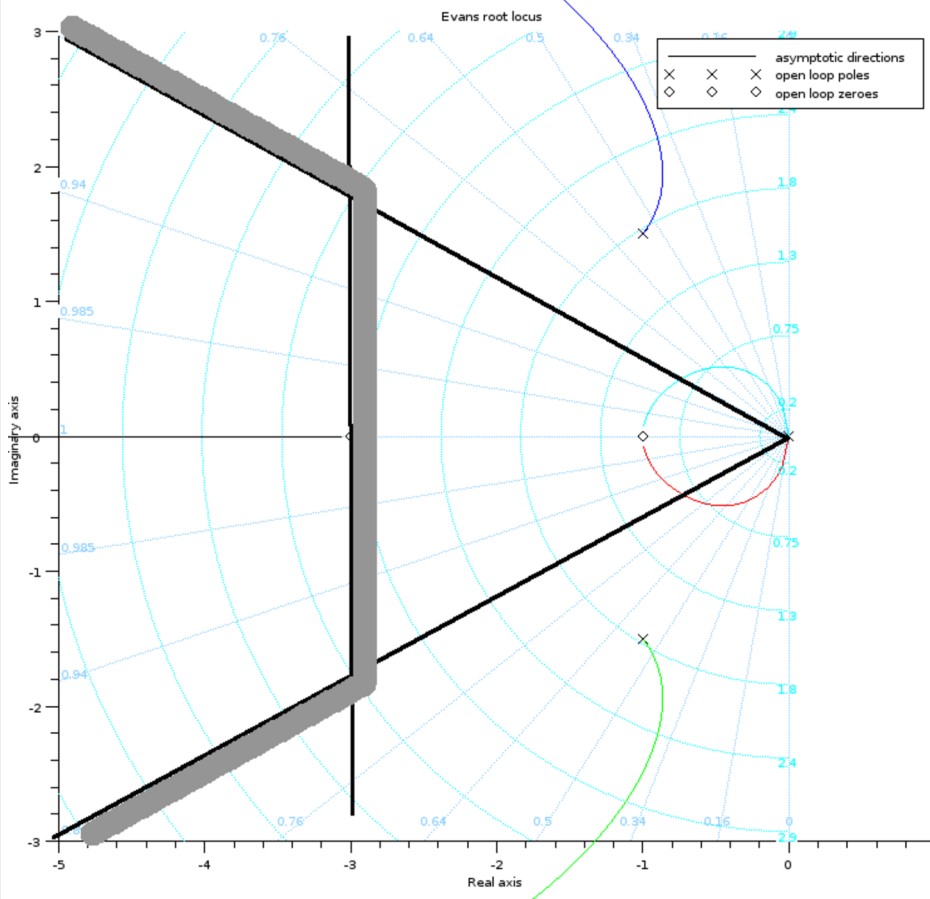
$$C_1(s) = 20 \frac{(s+1)(s+1)}{s(s+20)}$$

Now we place this system into a Scilab script as follows:

```
// EE447 Design Example 7.13 (Design a PID Controller)
s=%s; j = %i;
//plant
p = (s+3)/(s*real((s+1+1.5*j)*(s+1-1.5*j)));
h = s/s; // H=1 (you have to express in terms of s!)
pp = 20; // regularization pole
// First guess controller
c1 = pp * ((s+1)*(s+1))/(s*(s+pp));
Sys = syslin('c', c1*p); // loop gain system
clf();
evans(Sys,200); // experiment with gain range (200)
a1=get("current_axes"); //get the handle of the newly created axesctl
a1.data_bounds=[-5,1, -3,3];
sgrid; // helps for the % overshoot performance line
```

**Example 9.13 cont.**

Running this script (and drawing some performance lines on the RL output) gives:



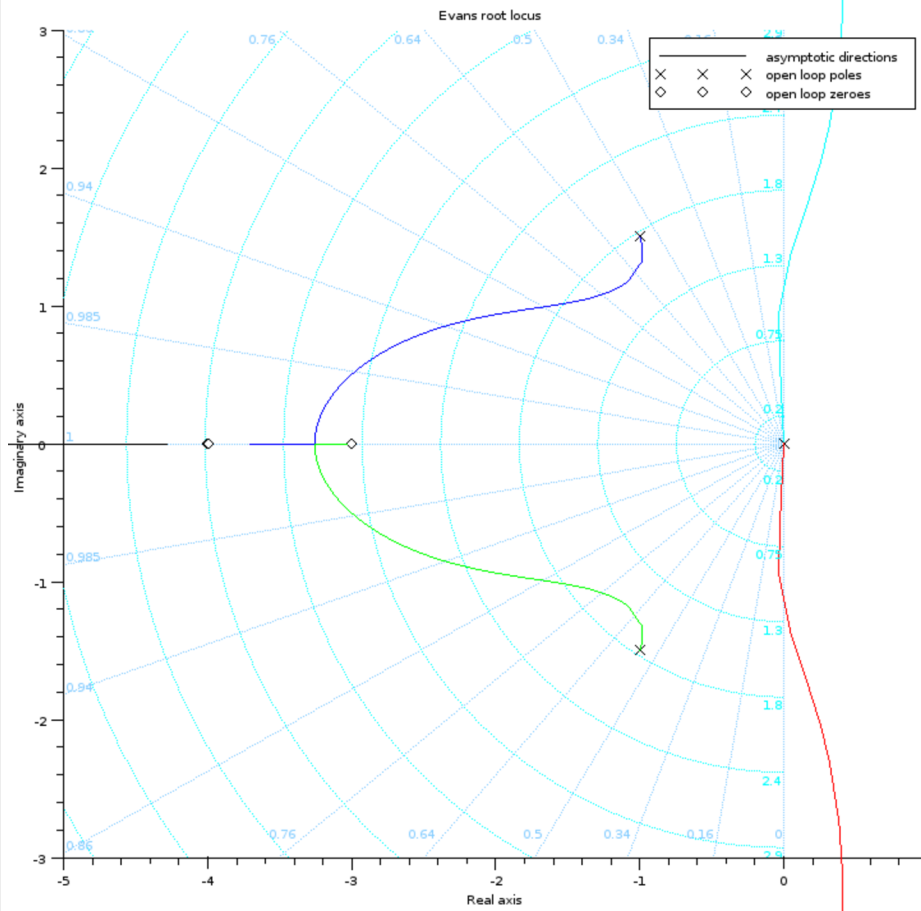
Unfortunately, while some of the poles move into the region of acceptable performance, the two origin poles will never get to the left of  $\sigma = -1$ !

**Try 2:** Move the two zeros to  $\{-5, -5\}$

```
// 2nd guess controller
pp=25;
c1 = pp * ((s+4)*(s+4))/(s*(s+pp));
Sys = syslin('c', c1*p); // loop gain system
clf();
evans(Sys,2000); // experiment with gain range (200)
a1=get("current_axes"); //get the handle of the newly created axesctl
a1.data_bounds=[-5,1, -3,3];
sgrid; // helps for the % overshoot performance line
```

**Example 9.13 cont.**

The resulting root locus is



There is no need to draw on the performance region because the two origin poles are now going unstable! Very bad option.

Further root locus experimentation did not yield any controller which could be stable and have poles in the desired region!

What to do?? We must be sure to consider PID controllers where one of the parameters is zero. Since we have a stability problem, we should take a hard look at adding a pole to the origin. The pole at  $s = 0$  is good for steady state error, but makes stability harder. We can eliminate this pole if we get rid of the integrator in the PID controller:  $K_I = 0$  but this also eliminates one zero. Using this “PD” controller we have a zero and a gain as our remaining design parameters:

$$C_{PD} = K(s + z) = K_D s + K_P$$

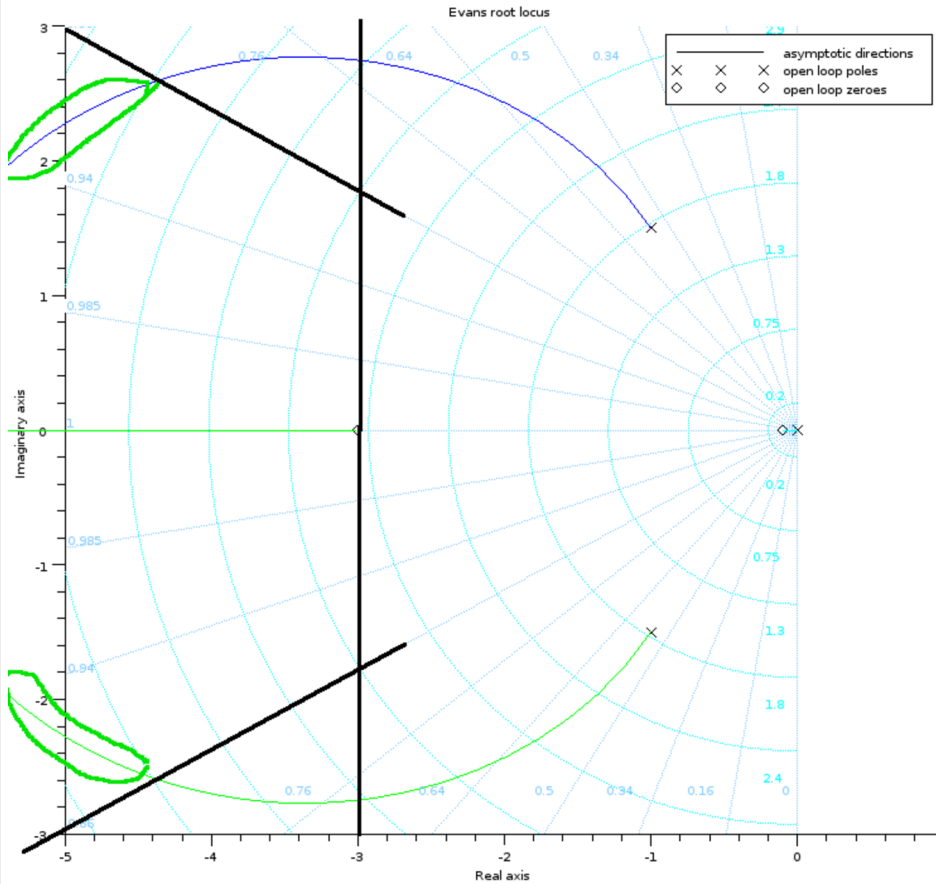
**Try 3:**

$$C_3(s) = K(s + 0.1)$$

```
// 3rd guess controller
c1 = pp*(s+0.1)/(s+pp);
Sys = syslin('c', c1*p); // loop gain system
clf();
evans(Sys); // experiment with gain range (200)
a1=get("current_axes"); //get the handle of the newly created axesctl
a1.data_bounds=[-5,1, -3,3];
sgrid; // helps for the % overshoot performance line
```

**Example 9.13 cont.**

The root locus is now:



which allows the poles to move into the zone (green circled parts of RL). Using the mouse to click on the part of the RL indicated gives  $5.6 < K < 6.4$ . Using  $K=6.0$ ,

$$K_P = 0.6, K_I = 0.0, K_D = 6.0$$

You might notice that the pole at the origin moves only slightly and arrives at the PD controller zero we placed at  $\sigma = -1$ . This one does not lie in the performance region. One way to look at this is that the pole and zero being very close to each other “cancel each other out” in the closed loop response. This exposes a limitation of the “ $T_s, \%OS$  / s-plane region” approach to control design, which is that the regions are only truly valid with a pure second order system with two poles and no zeros. For all other systems it is really an approximate approach.

At this point we have reached a good starting point for computer optimization which will NOT make simplifying assumptions about the system dynamics.

### 9.5.1 Deriving $K_P, K_I, K_D$ from controller zeros

There are several forms of the PID controller including:

$$C(s) = K_D \left( s^2 + \frac{K_P}{K_D} s + \frac{K_I}{K_D} \right) \frac{1}{s}$$

5 Let

$$PC(s) = \left( s^2 + \frac{K_P}{K_D} s + \frac{K_I}{K_D} \right)$$

Suppose that zero locations we like are

$$z_i = (s + 1.7 \pm 0.5j)$$

and that the result of step 5 above yields  $K_D = 1.85$ . Multiplying out gives

$$PC(s) = (s + 1.7 + 0.5j)(s + 1.7 - 0.5j) = s^2 + 3.4s + 3.14$$

Therefore,

$$C(s) = 1.85PC(s)\frac{1}{s} = 1.85(s^2 + 3.4s + 3.14)\frac{1}{s}$$

$$C(s) = 1.85s + 6.29 + \frac{5.809}{s} = 6.29 + \frac{5.809}{s} + 1.85s$$

5 Giving us

$$K_P = 3.4 \times 1.85 = 6.29 \quad K_I = 3.14 \times 1.85 = 5.809 \quad K_D = 1.85$$

This gives us a rough design to start the computer optimization process.





# Chapter 10

## Search and Optimization with Scilab

### 10.1 Problem Statement and Learning Objectives

The problem of this chapter is to find a good set of PID control parameters ( $K_P, K_I, K_D$ ) by searching the 3D space created by those values. A key aspect of this search is careful definition of “good”. We will focus on the step response and consider  $T_S$  (settling time), %OS (percent overshoot),  $SSE$  (Steady State Error), and  $Cu_{max}$ , the amount of effort applied by the controller to the plant (related to energy consumption).

In each case we will find the controller which achieves response closest to the desired value. We will introduce and use a set of routines for Scilab which simply search a 3D space by nested iteration.

Upon completing this chapter, the succesful student will be able to

- Take an initial rough design of PID parameters, and, using a specific computational tool, refine it to achieve one or more performance specifications without simplifying assumptions.
- Manage the trade-off between accuracy and computation time to get results in an efficient manner.

### 10.2 Design with Scilab

#### 10.2.1 Polynomials in Scilab

First, we have to define the letter 's' as a symbolic variable:

```
--> s = %s      // %s is a prestored polynomial variable named 's'
```

Now, polynomials are entered as an expression, for example:

$$X = s^4 + 62s^3 - 5742s^2 + 689s + 27.2$$

```
--> x = s^4 + 62*s^3 + 5742*s^2 + 689*s + 27.2
```

Note that you must use \* to designate multiplication.

OR, if you know the roots you could enter:

```
--> X = (s+5)*(s+27)*(s+2-6*j)*(s+2+6*j)
```

However, for later use in some Scilab functions, we needed to remove the imaginary part explicitly even though we know that complex conjugate poles always work out to real coefficients. To prevent these problems, always use the `real()` operator on CC poles:

```
--> X = (s+5)*(s+27)*real( (s+2-6*j)*(s+2+6*j) )
```

or, if you keep your CC poles in second order form you can work with them as shown below:

```
--> X = (s+5)*(s+27)*(s^2+4*s+40)
```

### 10.2.2 Overview

We will use a set of Scilab scripts to search the three dimensional space defined by

$$K_P, K_I, K_D$$

for the “best” design.

#### Performance Criteria

We will look at the most common performance criteria, and one additional criterion: control effort

- Settling Time,  $T_S$
- Percent Overshoot,  $\%OS$
- Steady State Error,  $SSE$ .
- Control Effort,  $cu$ .
- Gain Margin,  $gm$ .

We supply a set of Scilab functions which can analyze a step response and determine  $T_S$  and  $\%OS$ . The functions are

- `ts = settletime(t,y)`
- `o = overshoot(t,y)`
- `sse`
- `Cu`
- Gain margin is computed by the `scilab` function `margins()`.

Steady state error is approximated by the final value in the step response, and we compute maximum control effort by simulating the system again using the equation in Section 9.4.4.

### 10.2.3 Performance Functions

The scilab script `stepperf.sce` contains several functions which compute the performance measures from the step response.

#### Settling Time: $T_S$

Settling time ( $T_S$ ) is the time from the start of step input until the response stays within 2% of its final value (not necessarily the *desired* final value if SSE is non zero).

#### Percent Overshoot: $POS$

$POS$  is the percentage by which the step response exceeds its final value.

#### Steady State Error: $SSE$

$SSE$  is the difference between the final value of the step response and the amplitude of the input step (usually 1.0).

#### Actuator Effort: $U_{MAX}$

Actuator effort (same as control effort) is the amount of output from your actuator which is given to the plant. A controller design must achieve its step response specs without requiring excessive output from its actuator. By including actuator effort into the cost function, we make sure that the controller we design is practical. The measure of actuator effort will be the peak value during the simulation time,  $\max u(t)$ .

#### Gain Margin: $gm$

Gain Margin is described in Section 6.7.1. In brief, if a system has gain margin  $GM$  (usually expressed in  $dB$ ), then the magnitude of the loop gain ( $|CPH(s)|$ ) can be increased by that amount of gain while still remaining stable. For example, for a gain margin of  $20dB$ , we can add  $+19dB$  of gain to  $CPH(s)$  and the system will still be stable (but the new gain margin will be only  $1dB$ ).

We will specify a target or ‘desired value’ for each performance measure, for example  $T_{sd} = 0.25$  means we set a goal to find a design with a settling time of  $0.25\text{sec}$ . We will measure how good is our design by minimizing the difference between our design’s performance and the desired value, in this case

$$|(T_s - T_{sd})|$$

If we only care about settling time, then our goal is to minimize this quantity. However, we have defined multiple performance specifications or criteria above and sometimes they may conflict. For example,

### 10.2.4 Weights

We need a way to combine the different performance measures into a single ‘cost’. For example, what if we get really good settling time, but horrible overshoot? We need a score which potentially combines all four of our measures into a single number. We will use a combined score as follows:

$$S = w_1 \times (T_s - T_{sd}) + w_2 \times (\%OS - \%OS_d) + w_3 \times (SSE - SSE_d) + w_4 \times (\max(u(t))) + w_5 \times (gm - gm_d)$$

5 where  $w_i$  are weights which add up to 1. We define the *weight vector* to be

$$w = \begin{bmatrix} w_1 \\ w_2 \\ w_3 \\ w_4 \end{bmatrix}$$

There is one remaining problem with this scheme which is that the different performance measures have different numerical values and units which can mess up the weights. For example, since  $T_s$  might be only 0.2, if all weights are equal, it would not count much in the final score if  $\max(u(t)) = 2000$ . To equalize the influence of each performance criterion, we will normalize the difference as follows:

$$S = w_1 \times (T_s - T_{sd}) / T_{sd} + w_2 \times (\%OS - \%OS_d) / \%OS_d + w_3 \times (SSE - SSE_d) / SSE_d + w_4 \times (\max(u(t))) / u_{max} + w_5 \times (gm - gm_d) / gm$$

10 Generally all the specifications will be given as inputs to the design problem.  $u_{max}$  must be set by the actuator (motors, hydraulics, etc) specification. Alternatively, if the actuator is not specified yet, we can experiment to see what kind of actuator is necessary for a give set of specs.

The result,  $S$ , can be viewed as a ‘Cost’ of a given design, which is zero when all the specifications are met.

15 Now the question is which weights to choose? This is another difficult question. However, since we are searching the entire design space, we do not necessarily have to choose a single weight scheme. We could define several and find the best design for each weight vector in a single pass through the space. In our approach, we keep track of several weighting schemes simultaneously:

Scheme Name	$w_1$	$w_2$	$w_3$	$w_4$
Settling Time	1	0	0	0
Overshoot	0	1	0	0
Steady State Error	0	0	1	0
Control Effort	0	0	0	1
Balanced	0.25	0.25	0.25	0.25

### 20 10.2.5 Gain Space Searching and Optimization

Our strategy will be to

1. Choose initial values for the three gains  $K_P, K_I, K_D$ .
2. Define a range of each value to search.
3. Define how many discrete values to search for each gain,  $Nvals$

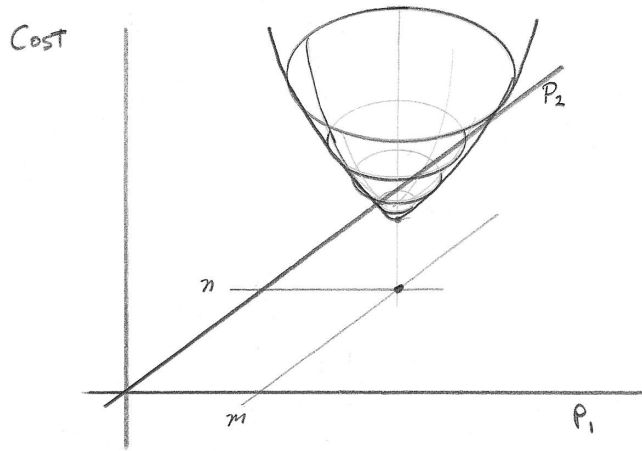


Figure 10.1: Idealized cost function which has a minimum (optimum) at  $P_1 = m, P_2 = n$ .

4. Try every combination of values and find those which produce the “best” step response.

As an example, consider a controller having two parameters,  $P_1, P_2$ . For each point  $\{P_1, P_2\}$ , there is a certain step response and a certain resulting cost. In Figure 10.1, the two values,  $P_1, P_2$  form a plane, and we can represent the cost at each point in the third axis. In the illustration, the point  $\{m, n\}$  represents the lowest value of cost over the whole plane. A simple function like a parabola can usually be easily optimized, however the cost function for step responses is not so simple, and is not known analytically.

In our PID control design problem, the three parameters could be thought of as forming a 3 dimensional space. Each controller is a single point in that space.

The simplest optimization method is to discretize the parameters and search all of the possible combinations. When the space of all parameter values gets very large, it can be too computationally expensive to try all the possible points in parameter space. In this case special algorithms are used or mathematical assumptions are made to speed the process. In our PID control design however we have only a 3 dimensional parameter space and simulation of step responses is sufficiently fast that we can do the brute-force exhaustive search in a reasonable time:

```

15 for Kp = kmin:dk:kmax,
    for Ki = kimin:dk:kimax,
        for Kd = kdmin:dkd:kdmax,

            *** simulation and optimization code here

20        end;
    end;
end;
```

The algorithm will loop through a set of values for each of the three gains and keep track of which one produced the highest performance by each of the weight schemes.

**Search Range** We will define our search range in terms of the center value and a multiplicative range  $r$ . If our nominal value is  $K_0$ , then

$$K_{min} = K_0 / \sqrt{r} \quad K_{max} = \sqrt{r} \times K_0$$

With this scheme,

$$K_{max} = r K_{min} \tag{10.1}$$

This method is illustrated below with respect to the nominal (center) value.

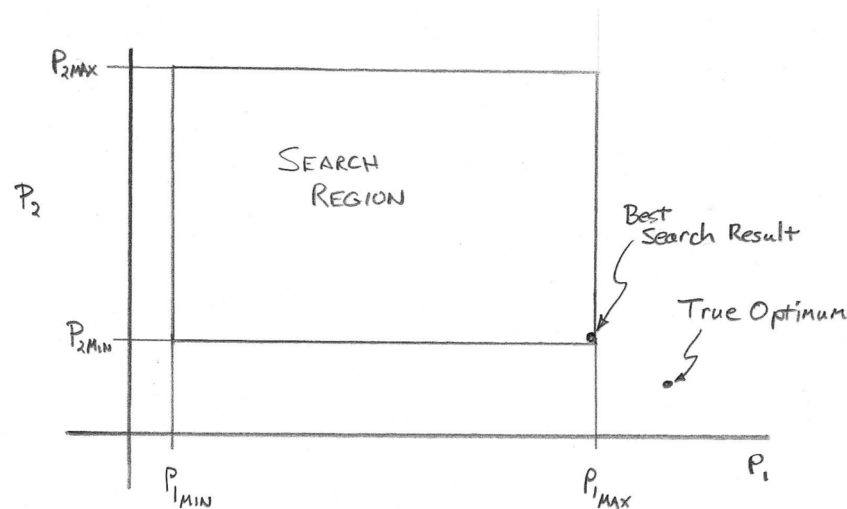
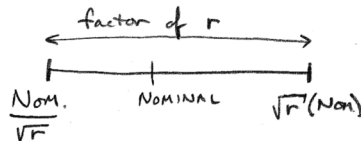


Figure 10.2: Search range does not contain the true optimum of the function and finds a minimum in one corner.



Other search range methods are possible but note that this approach will never generate negative gain values (which are not allowed for PID controllers anyway).

It can be tricky to know a good initial value for the gains  $K_P, K_I, K_D$ . Depending on the problem they can range from much less than 1 to hundreds. One computer-only approach, is to start your search over a wide range and then narrow it down on subsequent searches. However this takes many optimization runs to find a good answer. A better approach is to do a rough manual PID design (Section 9.5). The result of your manual design is a good starting point.

**Search size** Next we choose how many discrete values we will try within the search range for each of the three gains,  $Nvals$ . The number of simulations we must run is then  $Nvals^3$ . My computer can do about 500-1000 simulations per minute in Scilab.

### 10.2.6 Range Saturation

One way this scheme can fail is if an optimum exists outside the range of parameters that you specify. In this case, the algorithm is likely to find a value at the extreme of its search range. If the algorithm reports a value at the extreme of its range, this fact is announced for you in the output and it is then a good idea to run the simulation again, centering on the extreme of the output range. The algorithm will indicate that its best weighted performance score was found at the edge of its "box" by printing, for example, `kp min`. This would mean that the value of  $K_P$  which yielded the best value was at the edge of the search space.

Figure 10.2 shows a two-dimensional example in which the search has saturated its range at  $P_{1max}$  and  $P_{2min}$ . The actual best design is outside the search range and the search only found the closest point it could. Clearly we should move the search range to the lower right and run again. Note that we have made an assumption about the cost function in doing this, what is that assumption?

## 10.3 Using the Scilab packages

I have supplied three Scilab files:

- **setup.sce** This file contains code to initialize the simulation. In here you define your system, define your specifications (requirements), and your initial values and search ranges. Make a new copy of this, with a new name, for each problem you work on.
- **stepperf.sce** This file contains functions to evaluate  $T_S$  and  $\%OS$ .
- **optigainN.sce** This file searches for the best design according to different weight schemes and saves the best ones. All “best” designs are plotted at the end of the search. This function takes on the order of minutes to complete ( $N$  is the current version number).

### 10.3.1 optivis.sce

An experiential script is available to visualize the search space to make it easier to narrow your search.

**optivis.sce** can be substituted for **optigain2.sce** in your startup script to experiment with this feature.


- Visualize the search space
- help to locate good start point(?)
- still experimental

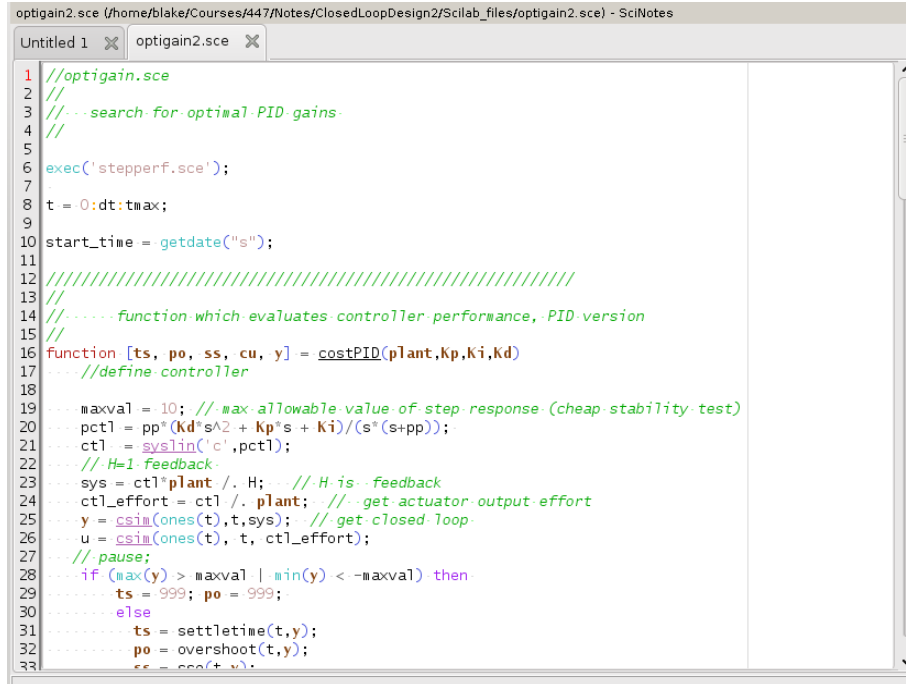
## 10.4 Solving Design Problems

Here is the procedure to use these tools to solve a design problem. First, collect your information:

- Plant model (in the form of a Scilab “syslin()”). (Know the poles and zeros of your plant)
- Required step response specs: % Overshoot, Settling Time (2%), SSE (usually 0), and Gain Margin.
- For Control effort, you need the Actuator Effort normalization constant,  $u_{max}$  (sometimes also called  $cu_{max}$ ). If you don’t care about actuator effort, set the constant to a really huge number.

Then follow these steps:

1. Copy the file **setup.sce** to a new file such as **setup\_problem5.sce**.
2. open the new file in a text editor
3. Set the simulation time where it says **tmax = .** This is how long the step response will be simulated and it should be about 5 times your desired settling time:  $t_{max} \approx 5T_{sd}$ .
4. Enter the transfer function of the system you wish to control (plant) (not your PID controller) under the comment **//plant transfer function**.
5. Identify the highest frequency pole or zero in your plant. Multiply it by 20 and set the **pp** variable to that value. This is the controller normalization pole,  $p$ .
6. Edit the desired performance specs below their comment. Note that 5% overshoot should be entered 1.05, and gain margin should be entered in  $dB$ .
7. Enter **nvals**. This is the number of values which will be tried of each parameter. Note that the total search time will be proportional to **nvals**<sup>3</sup> so keep this below 10 until you get a feel for how long the searches take.
8. Enter **scale\_range**. This is the range,  $r$ , from Equation 10.1.
9. Save your file.
10. Within scilab type **exec('setup\_problem5.sce');** (or click on the SciNotes “save-and-run” icon ) and this will initiate the search.



```

1 //optigain.sce
2 //
3 //...search for optimal PID gains...
4 //
5
6 exec('stepperf.sce');
7
8 t = 0:dt:tmax;
9
10 start_time = getdate("s");
11
12 //////////////////////////////////////
13 //
14 //.....function which evaluates controller performance, PID-version
15 //
16 function [ts, po, ss, cu, y] = costPID(plant,Kp,Ki,Kd)
17 .....//define controller
18
19 .....maxval = 10; //max allowable value of step response (cheap stability test)
20 .....pctl = pp*(Kd*s^2 + kp*s + Ki)/(s*(s+pp));
21 .....ctl = syslin('c',pctl);
22 .....// H=1 feedback
23 .....sys = ctl*plant /. H; .....// H is feedback
24 .....ctl_effort = ctl /. plant; .....// get actuator output effort
25 .....y = csim(ones(t),t,sys); .....// get closed loop
26 .....u = csim(ones(t), t, ctl_effort);
27 .....// pause;
28 .....if (max(y) > maxval | min(y) < -maxval) then
29 .....    ts = 999; po = 999;
30 .....else
31 .....    ts = settletime(t,y);
32 .....    po = overshoot(t,y);
33 .....    ss = csgo(t,y);

```

Figure 10.3: Code listing from the scilab editor (SciNotes) showing how syntax highlighting makes the code easier to read.

## 10.5 Description of Software Operation

Please refer to the code listings for each script file. You may want to open them in the Scilab editor so you can see good syntax highlighting (Figure 10.3).

### 10.5.1 setup.sce

After clearing the graphics windows and clearing all Scilab variables, we define two functions (`getf()` and `geti()`) which are just simple ways of getting user input from the keyboard for use later.

Then we have some code which looks for a stored file (`simrate_optigain`) which tells how fast they simulations are running on the current machine. This is used to predict runtime for the user.

Next, after setting up  $s, j, H = 1$ , we define the plant transfer function. Edit your numerator and denominator polynomials here (see Section 10.2.1).

After that we enter specifications for  $T_S(\text{tsd})$ ,  $\%OS$  (`pod`), etc. We also enter our maximum actuator output ( $cu_{max}$ ).

$T_{max}$  and  $dt$  are set next because they depend on the details of the problem. For example, if the expected  $T_S$  is  $0.1\text{sec}$ , we should not simulate for 10 minutes. Typically, set this to about 4-5 times the  $T_S$  specification. Set  $dt$  to have at least 100 simulation steps during the  $0 - T_{max}$  interval.

Next we enter the number of values we should search. The more values (`nvals`) that we select, the more accurate our result. However computation time is proportional to `nvals`<sup>3</sup>. This is followed by the center of the search ranges in terms of the three gains,  $K_P, K_I, K_D$ . Finally, we enter the `scale_range` factor ( $r$ ) described in Section 10.2.5.

### 10.5.2 optigain.sce

This code starts by setting up the time vector, `t`, and storing the start time of the simulation run (in seconds).

The function `[ts, po, cu, gm, y] = costPID(plant, Kp, Ki, Kd)` accepts the plant and the three PID controller parameters, and returns the settling time, `ts`, the percent overshoot, `po`, the max control effort, `cu`, the gain margin `gm`, and the step response, `y`. `y` is a vector of the same length as `t` which contains the output of the control system with a unit step input,  $Y(t)$ . This will be used to evaluate how good each controller is in the search.

After definition of `costPID()` (we will return to it shortly), we set up weight schemes so that we can store the “best” controller by several different definitions. Each weight scheme has a name such as “Overshoot”.

After we initialize the storage and set up the limits for each parameter, we start searching in the “Main Loop”. Three `for` loops iterate through the 3D parameter space. For each point, we have values of `Kp`, `Ki`, `Kd` to test with `costPID()`.

Now we go back to go through the workings of `costPID`. After generating the new controller and the new loopgain ( $CPH(s)$ ), we use the scilab `g_margin()` function to get the gain margin from the loop gain. Sometimes the combination of gains we have picked results in an unstable system. There is no point in simulating and evaluating the responses if the system is going to go unstable (because the gains have moved closed loop poles into the right half plane). For each set of gains, `costPID` first determines stability by getting the characteristic polynomial, solving the roots, and then checking for any positive real parts. The characteristic polynomial (denominator) can be taken from the system by using the index 3 (`denom = sys(3)`). If there are any poles with positive real parts, the simulation step is skipped and flag values are returned for performance measures. Assuming the system is stable, then the system and control effort are simulated (`csim()`) and the performance measures are computed.

Now we return back from `costPID` to the “Main Loop”. If the system was stable, the different weighted scores are compared with the stored best ones and if better they replace the previous value so that the best controller (i.e. best set of values for  $K_p, K_I, K_D$ ) is saved for each different weighted score.

Finally, the results are printed and plotted for the user.

### 10.5.3 stepperf.sce

This file contains a set of functions to compute two performance measures from the step response, settling time, and overshoot. They are called by `optigain.sce`.

## 10.6 Example Design

(This problem is Example 9.5 from Nice, page 483). The output of this example was generated before the control effort and gain margin computations were added to `optigain.sce`.

**Problem:** Design a PID controller for a system where the plant is:

$$P(s) = \frac{(s + 8)}{(s + 3)(s + 6)(s + 10)}$$

Step response must have

$$T_S = 0.55(\text{sec}) \quad \%OS = 20\% \quad SSE = 0$$

### Solution Procedure

Edit `setup.sce` to input the plant and the performance specifications above. Probably you should rename `setup.sce` so that you can keep this problem around. Set the initial values of  $K_P = K_I = K_D = 1$  (note `K1`, `K2`, `K3` are used in the code instead of  $K_P, K_I, K_D$ ). Set `Nvals = 10`. (the code actually searches 11 values each).

#### Search 1

From the Scilab console, enter `--> exec('setup.sce',-1)` This runs the script and the -1 suppresses junky output. The script will call `optigainN.sce` to perform the search of  $11^3 = 1331$  systems having different values of the three gains and finds the combination of gains that gives the best step response for each weight scheme.

At the end of the search the five best step responses are plotted automatically and the gains are reported on the console.

The results are pretty horrible! This is because we have just picked arbitrary initial gains. Let's focus on the “Balanced” result (which looks the best anyway). On the console we get:

```
[      Balanced] Kp: 3.2  Ki: 0.3  Kd:  2.024
Overshoot: 16.1 percent  Settling Time:  2.23
Search boundary reached:  Kp max Ki min
```

Note the last line “Search boundary reached.” This means that the best value is on at least one *edge* of the search space. This implies we need to change the range to look outside.

**Search 2** Let's re-search starting with the current best “Balanced” values.



$$K_P = 3.2 \quad K_I = 0.3 \quad K_D = 2.024$$

Let's also search over a larger range: `scale_range = 100`.  
This time we get

```
[      Balanced] Kp: 32.0 Ki: 1.2 Kd: 16.232
Overshoot:  6.5 percent Settling Time:  0.55
5 Search boundary reached: Kp max
```

Note we are still “maxing out” on  $K_P$ .

**Search 3** Let's start over with the new “best” gain values, namely the “Balanced” result.  
Next we get:

```
[      Balanced] Kp: 26.6 Ki: 3.7 Kd: 162.000
10 Overshoot:  8.9 percent Settling Time:  0.55
Search boundary reached: Kd max
```

**Search 4** We need to get bigger on  $K_D$ , so let's search again at this value, but narrow the search range to 20.

This time we note that the “SSE” step response is the “nicest” looking even though it ignores %OS and  $T_S$ ! Let's continue to search around that optimum:

```
[      SSE] Kp: 1147.6 Ki: 16.5 Kd: 36.224
Overshoot:  7.2 percent Settling Time:  0.12
Search boundary reached: Kp max Ki max Kd min
```

Note there still seems to be room to go higher on  $K_P, K_I$ .

**Search 5** Let's simply start again at these new values. Note that this re-centers the search space around the current optimum.

This time the “Overshoot” step response looks the best. The only problem is the  $SSE$  is about 5%. Note that the  $SSE$  result has a  $K_I$  value which is higher

```
[Overshoot =  1.20] Kp: 744.2 Ki: 45.7 Kd:  8.095
25 Overshoot: 20.0 percent Settling Time:  0.28
Search boundary reached: Kd min
```

```
[      SSE] Kp: 5132.2 Ki: 73.8 Kd: 23.474
Overshoot: 54.0 percent Settling Time:  0.30
30 Search boundary reached: Kp max Ki max
```

**Search 6** Let's this time increase the  $K_I$  (because the  $SSE$  output improves  $SSI$  and has a bigger  $K_I$ ).  
Let's start with

$$K_P = 744 \quad K_I = 73.8 \quad K_D = 8.9$$

Bingo!!

The “Balanced” response meets our specs quite well (Figure 10.4). The “Overshoot” design is pretty good as well. Complete output:

```
[      Ts = 0.550] Kp: 482.5 Ki: 79.4 Kd: 14.915
Overshoot:  3.1 percent Settling Time:  0.55
40
```

```
[Overshoot =  1.20] Kp: 1114.6 Ki: 205.2 Kd: 14.915
Overshoot: 20.0 percent Settling Time:  0.23
```

```
[      SSE] Kp: 166.4 Ki: 299.5 Kd: 24.686
Overshoot:  0.0 percent Settling Time:  0.98
45 Search boundary reached: Kp min
```

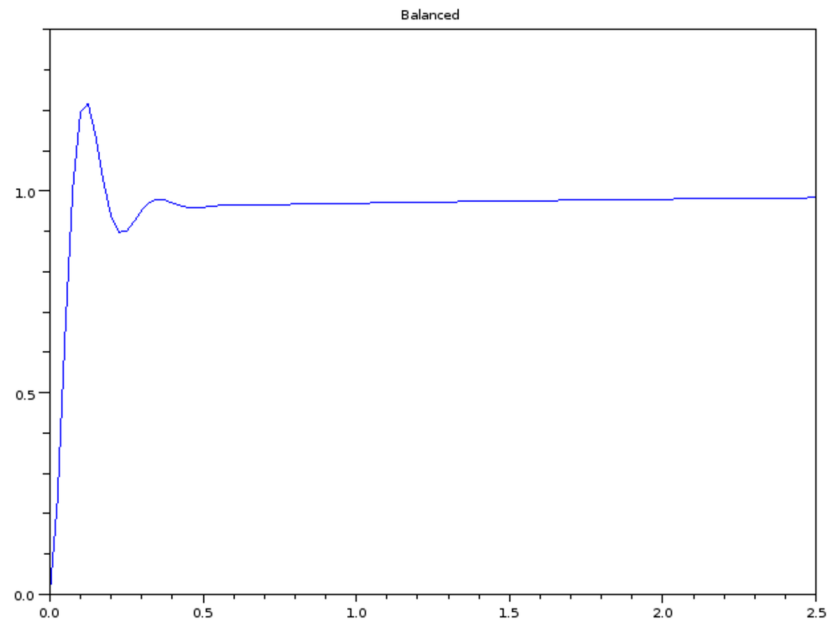


Figure 10.4: Simulation result of final design.

```
[      Balanced] Kp: 798.5  Ki: 330.9  Kd:  5.143
Overshoot: 23.7 percent  Settling Time:  0.55
Search boundary reached:  Ki max Kd min
```

5

```
Search Time:  2 minutes.  N = 1000
```

# Chapter 11

## Conversion to Discrete Time: Tustin's Method

### 11.1 Problem Statement and Learning Objectives

5 The student will be able to:

- Explain how the Nyquist sampling rate applies to discrete time controllers and how to apply it to select a sampling rate.
- Use Tustin's method by hand to convert a continuous time/frequency domain controller to discrete time.
- 10 • Use Tustin's method in the computer to convert a transfer function to discrete time.
- Convert a discrete time transfer function, using the inverse  $Z$  transform, to a difference equation.
- Program a loop in pseudo-code which can implement the designed discrete time controller.

### 11.2 Overview

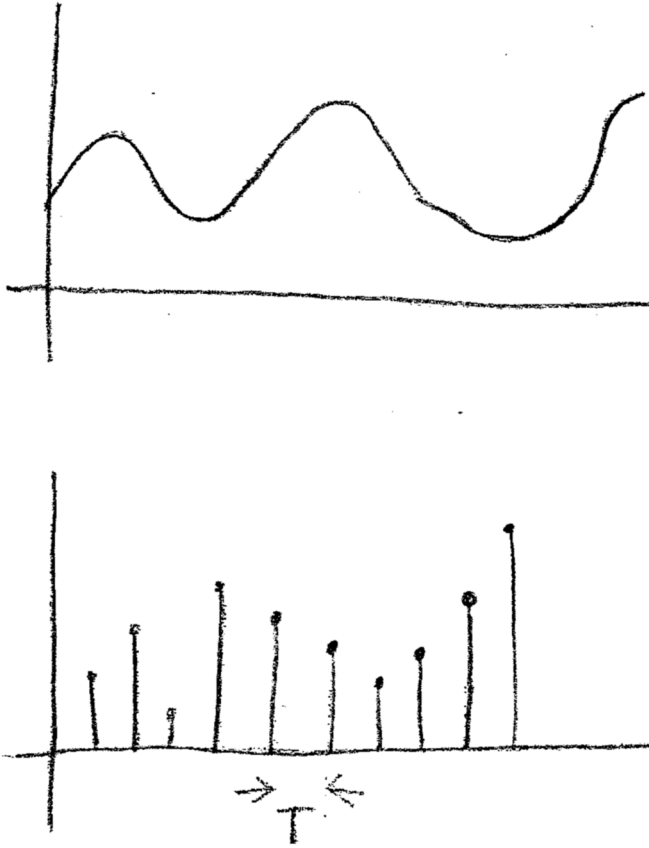
15 In these notes, we will describe a procedure to convert a continuous time transfer function (such as a controller you might design on the computer) into a line of code you could build into a software application.

In the following, it will help if you have been exposed to some discrete time signals and systems theory (the Z-Transform), but full knowledge of Z-transforms is not required to calculate this conversion.

Our procedure will boil down to the following process for converting your continuous time controller into computer code.

- 20 1. Model your system
2. Design your controller as in previous weeks (for example with sisotool)
3. Convert controller from continuous time to discrete time
4. Convert your discrete time controller to a digital filter which can be easily coded.
5. Code and test your filter in the computer.

### 11.3 Discrete Time and Z transform review/intro



Period,  $T$  is the time between samples.

A discrete time signal, also known as a “sampled data signal”, is a series of unit impulses, scaled by the signal values, and delayed by multiples of  $T$ . If there is a continuous signal,  $x(t)$ , the discrete time version of that signal is

$$x(n) = \sum_n \delta(t - nT) \times x(nT) \quad n = 0, 1, 2, \dots$$

The unilateral Z-Transform (discrete time analog of the Laplace Transform) is

$$X(z) = \sum_{n=0}^{n=\infty} x(n)z^{-n}$$

where  $z$  is a complex number (like  $s$ ), usually represented  $Ae^{j\psi}$ .

The Z-Transform can be used like the Laplace transform to analyze systems expressed as digital filters.

### 11.3.1 Discrete and Continuous Comparison Table

Sampled World	Continuous World
$x(n) \quad n = 0, 1, 2 \dots$	$x(t)$
Digital Filter	Differential Equation
$x(n) = 4.2x(n-1) - 2.7x(n-2)$	$\ddot{x}(t) = 6.7\dot{x} - 3.2x + 10$
Digital Convolution:	Continuous Convolution:
$f(n) = \sum_{k=-\infty}^{k=\infty} h(k)x(k-n)$	$f(t) = \int_{\tau=-\infty}^{\tau=\infty} h(\tau)x(t-\tau)d\tau$
Z-Transform	Laplace Transform
Discrete Transfer Function	Continuous Transfer function
$G(z) = \frac{Y(z)}{X(z)}$	$G(s) = \frac{Y(s)}{X(s)}$
Stability: Outside Unit Circle	Stability: Left Half Plane

### 11.3.2 Sampling Theorem

A powerful theorem due to Nyquist and Claude Shannon, states that

- 5 If a continuous signal has bandwidth,  $B$  radians per second, and it is sampled (converted to a sampled signal) with a sampling interval  $T \leq \frac{\pi}{B}$ , then the continuous time signal *can be reconstructed perfectly* from the discrete time signal.

Equivalently,

- 10 If a continuous signal has bandwidth,  $b$  Hertz, and it is sampled (converted to a sampled signal) at a sampling rate  $f_N \geq 2b$ , then the continuous time signal *can be reconstructed perfectly* from the discrete time signal.

$f_N$  is called the “Nyquist Rate”. Although this theorem is commonly applied to signals (i.e. sample some music and make it sound good when you play it back) we will use  $f_N$  to decide how to sample control systems.

## 11.4 Tustin's Method

- 15 Suppose we have a continuous time system (i.e. a Laplace Transform transfer function),  $H(s)$ . Arnold Tustin developed the following way to derive a Z-transform transfer function which is a digital approximation to  $H(s)$ . His result is

$$H(z) = H(s) \Big|_{s=\frac{2(z-1)}{T(z+1)}}$$

Where  $T$  is the sampling time.

In words, to generate a discrete version of  $H(s)$ , substitute  $\frac{2(z-1)}{T(z+1)}$  for  $s$  in  $H(s)$ .

- 20 Let's put these ideas to work on a control system such as that of Figure 11.1. We want to implement the control system in a computer. The Plant,  $P(s)$ , of course stays outside the computer system since it is NOT a simulation. A control system implemented by computer would thus look like the parts of Figure 11.2 which are inside the dashed line. Referring to Figure 11.2, an input  $x(n)$  is provided, for example from a user interface, the actual system output is sensed and sampled, and error,  $e(n)$ , is computed in the computer. The  
25 controller  $C(n)$  is a digital filter creating the force output,  $f(n)$ , which is applied to the plant by the output device (typically a digital-to-analog converter plus amplifier).

### 11.4.1 Tustin's method example 1

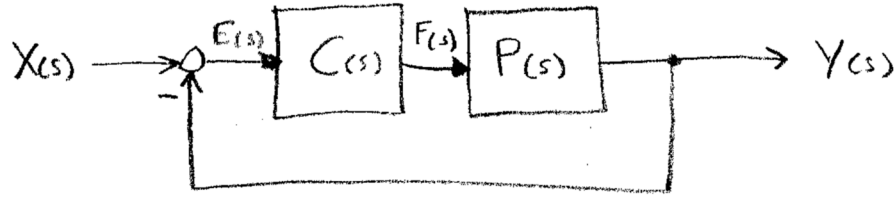


Figure 11.1: Closed loop continuous time control system. Assume that we have designed a transfer function  $C(s)$  which gives us a satisfactory system response.

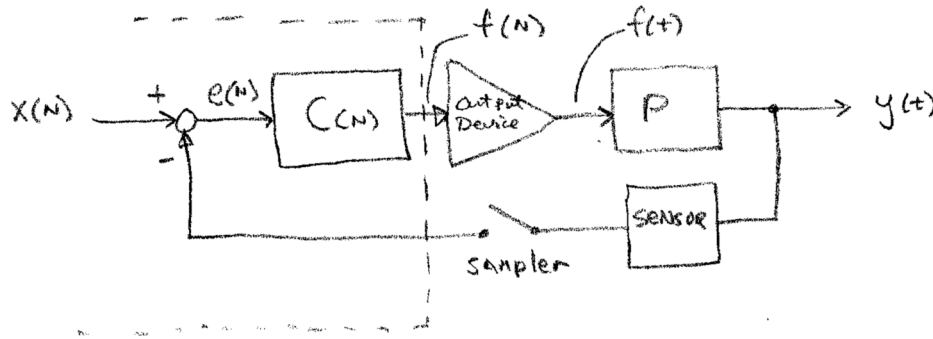


Figure 11.2: Closed loop control system using a computer, an output device, and a sensor to implement the controller.  $C(n)$  refers to a discrete time implementation of  $C(s)$ . Parts inside dashed lines are implemented in a computer such as a microcontroller.

### Example 11.1

Apply Tustin's method to convert  $C(s)$  into  $G(z)$  for  $T=1$  sec. where

$$C(s) = \frac{F(s)}{E(s)} = \frac{50}{(s+10)}$$

Applying Tustin's method,

$$C(z) = \frac{F(z)}{E(z)} = \frac{50}{\left(\frac{2(z-1)}{T(z+1)} + 10\right)}$$

$$C(z) = \frac{50T(z+1)}{2(z-1) + 10T(z+1)}$$

Applying  $T = 1$ ,

$$C(z) = \frac{50(z+1)}{2z - 2 + 10z + 10} = 50 \frac{(z+1)}{12z + 8}$$

$$C(z) = \frac{50}{12} \frac{(z+1)}{(z+0.6667)}$$

As with continuous time transfer functions, we get a ratio of polynomials (this time in  $z$ ) and we want to normalize them.

**Note:** For reasons we will see in Section 11.6,  $T = 1$  would NOT be fast enough for this control system.

### 11.4.2 Tustin's method example 2

**Example 11.2**

Apply Tustin's method to convert  $G(s)$  into  $G(z)$  for  $T=0.01$  sec. where

$$G(s) = \frac{10(s+4)}{(s+0.1)(s+100)}$$

$$G(s) = \frac{10(s+4)}{(s+0.1)(s+100)} = \frac{10(s+4)}{s^2 + 100.1s + 10}$$

$$G(z) = \frac{10\left(\frac{2(z-1)}{T(z+1)} + 4\right)}{\left(\frac{2(z-1)}{T(z+1)}\right)^2 + 100.1\left(\frac{2(z-1)}{T(z+1)}\right) + 10}$$

Let's multiply through by  $T^2(z+1)^2$ :

$$= \frac{10(2(z-1)T(z+1) + 4T^2(z+1)^2)}{4(z^2 - 2z + 1) + 100.1(2(z-1)T(z+1)) + 10T^2(z+1)^2}$$

Here's a couple of intermediate results we can plug in twice below:

$$2(z-1)T(z+1) = 0.02(z^2 - 1) \quad T^2(z+1)^2 = 10^{-4}(z^2 + 2z + 1)$$

$$G(z) = \frac{10(0.02(z^2 - 1) + 4 \times 10^{-4}(z^2 + 2z + 1))}{4z^2 - 8z + 4 + 2.02(z^2 - 1) + 10^{-3}(z^2 + 2z + 1)}$$

$$= \frac{0.204z^2 + 0.008z - 0.1960}{6.021z^2 - 8.002z + 1.981}$$

$$G(z) = 0.339 \frac{z^2 + 0.03922z - 0.9608}{z^2 - 1.3290z + 0.3290}$$

**Note:** For reasons we will see in Section 11.6,  $T = 0.01$  would NOT be fast enough for this control system.

### 11.4.3 Conversion by Computer

#### MATLAB

Matlab has a function called `c2d()` which converts continuous to discrete time systems. It has multiple methods it can use but one of them is Tustin's. The arguments to the `c2d` function are: the system,  $T$ , and the name of the method in string form:

**Matlab computation:**

```
>> g
```

```
Zero/pole/gain:
    10 (s+4)
```

```
-----
(s+0.1) (s+100)
```

```
>> sz = c2d(g,0.01,'tustin')
```

```
Zero/pole/gain:
0.033983 (z-0.9608) (z+1)
```

```
-----
(z-0.999) (z-0.3333)
```

```
Sampling time: 0.01
```



&gt;&gt;

**SCILAB**

In Scilab we will apply Tustin's method more directly:

```

5  -->T = 0.01;

-->m = (2/T)*(z-1)/(z+1)
m =

10  - 200 + 200z
    -----
      1 + z

-->pz = 10*(m+4)/((m+0.1)*(m+100))
15  pz =

      2
      - 0.0326503 + 0.0013327z + 0.0339830z
      -----
      2
0.3330002 - 1.3323338z + z

```

You can verify that this result is the same as Matlab's.

Note that in this type of computation we should NOT round our results. An exact rule for how much precision we need in the coefficients of the digital filter is beyond the scope of the course. However you should use at least 6 digits in the problems we will work on.

Now that we have our controller in Z-transform form, we need one more step before we can code it: we need to convert it to a digital filter.

**11.4.4 Conversion of discrete transfer function to digital filter**

First, we “unwrap” the transfer function so that it is now the Z transform of a digital filter. Unwrapping is actually a simple step. For example, using our first example above,

$$C(z) = \frac{F(z)}{E(z)} = \frac{50}{12} \frac{(z+1)}{(z+0.6667)}$$

becomes

$$F(z)(z+0.6667) = \frac{50}{12} E(z)(z+1)$$

or

$$zF(z) + 0.6667F(z) = 4.1667(zE(z) + E(z))$$

Now, there is an important property of the Z-transform:

$$Z\{x[n-k]\} = z^{-k}X(z)$$

In words, shifting a signal in the time domain by  $k$  samples is equivalent to multiplying by  $z^{-k}$  in the Z domain. Looking at it another way, we have a transform pair:

$$x[n+k] \leftrightarrow z^k X(z)$$

Returning to our example, and multiplying through by  $z^{-1}$  will prove useful so we get:

$$F(z) + 0.6667z^{-1}F(z) = 4.1667(E(z) + z^{-1}E(z))$$

and applying the delay property to our unwrapped transfer function (and using linearity) gives:

$$f(n) + 0.6667f(n-1) = 4.1667(e(n) + e(n-1))$$

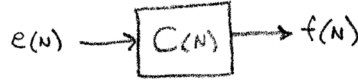
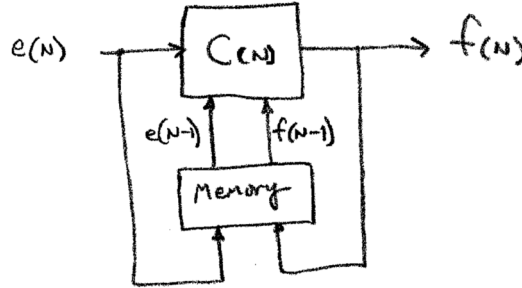


Figure 11.3: Just the controller part of the system.

Figure 11.4: A way to implement the example digital controller. The memory stores previous values for  $e(n)$ ,  $f(n)$ .

Let's step back a bit and recall that our controller is a relationship between the sampled error in our control system ( $e(n)$ ) and the sampled controller output ( $f(n)$ , Figure 11.3). Isolating  $f(n)$ ,

$$f(n) = 4.1667(e(n) + e(n-1)) - 0.6667f(n-1)$$

This is essentially the line of computer code which defines our controller!  
We could implement this equation with the block diagram of Figure 11.4.

## 11.5 Code Example

Let's put this equation into some computer code. We will not worry about many details such as the operating system or exact computer syntax, and we will assume that functions are available to do the I/O for us.

```

1  /* EE447, U. of Washington. Example of basic digital control code */
2  double e, x, f;           // define our system loop variables
103 double ys;               // this will be our sensed y for feedback
4  double en1, fn1;          // these will be e(n-1) etc.
5  double T=1.0;             // sampling time in seconds.
6  double t, t1;             // variables for keeping track of time.
7  en1 = fn1 = 0.0;          // we have to start them with something!
15
9  // loop forever
10 while(1) {
11     t = get_current_time();
12     x = get_command_input(); // get our input from somewhere
203    ys = read_sensor();       // get feedback from our system
14     e = x-ys;                // compute error (H=1)
15
16     f = 4.1667 * (en+en1) - 0.6667*fn1; // compute controller output
17
258    output_to_plant(f);       // send controller output to plant
19
20     en1 = e;                  // store previous values of e, f
21     fn1 = f;
22
3023    t1 = get_current_time();

```

```

24  wait(T-(t-t1));           // wait for next sample time
25  }

```

The code runs in an infinite loop (line 10) and executed the controller over and over. First, we note the current time and store it in `t`. We get the controller input, for example from a user interface or a trajectory generator, in line 12. Then we read a sensor to measure the actual output `ys` (line 13). After we compute the error, we are ready to compute the controller output (line 16) using the equation we derived above. Note that the coefficients in line 16 are specific to  $T = 1.0$  and will be wrong if we arbitrarily change  $T$  in the code. After we put the controller output out to the plant (line 18) we store the current values of `e`, `f` in the previous values for use in the next cycle. Finally, we figure out how much time has elapsed between lines 11 and 23, and use that to derive the correct argument for a `wait(t)` function so that our timing is accurate.

## 11.6 Limitations and properties

Tustin's method creates a controller which only approximates the continuous time controller. However useful discrete time controllers can be made if the following properties and limitations are taken into account.

- If the continuous time TF is stable then the discrete time version will be stable.
- 15 • The DT controller will have the same “features” of its frequency response (number and frequency order of poles and zeros) as the CT controller.
- Frequencies of the poles and zeros will in general be shifted.
- For frequencies much less than the Nyquist rate ( $f_N$ ), the approximation will be very accurate.

To make sure the discrete time controller is accurate, make sure that  $T \ll 2\pi/pz$  where  $pz$  is the frequency of the highest pole or zero in the CT system (including both  $C(s)$  and  $P(s)$ ). For example, let

$$C_1(s) = \frac{500(s+10)}{(s+1)(s+100)}$$

For this controller,  $pz = 100 \text{ rad/sec}$ . This is about  $16 \text{ Hz}$ . We need to double this to account for Nyquist sampling and THEN multiply by 10 to make the frequencies of the poles “much less” than the Nyquist rate.

Thus a suitable sampling frequency would be  $16 \times 2 \times 10 = 320 \text{ samples/second}$ . We would convert  $C_1(s)$  to discrete time using  $T = 0.003125 \text{ sec}$ .



# Appendix A

## Complex Numbers and Logs Review

### A.1 Problem Statement and Learning Objectives

This appendix contains quizzes to determine if you need to review complex numbers and/or logarithms, as well as some material to support that review.

Be able to

- Pass the Complex Number quiz below.
- Pass the Logarithms quiz below.

### A.2 Complex Number Quiz

Take this quiz then check your answers on Page 158. Use only the following functions on your calculator (or fewer as instructed):

$$* \quad \div \quad + \quad - \quad \sqrt{x}$$

It should be **easy for you to get exact answers**. If not, then you need to review the concepts in this quiz and section A.3. Some Kahn Academy videos are pre-linked in Section A.4.

1. What is  $\sqrt{-16}$  ?

2. Evaluate

$$X = \frac{-b + \sqrt{4ac}}{2a}$$

for the following values:

a	b	c
1	2	3
1	-4	29
2	28	1156

3. Evaluate

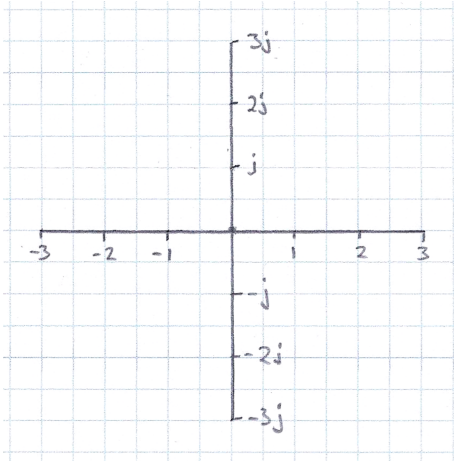
$$(6 + j16) + (-7 - j6) =$$
$$(27 - j0.75) - (1.6 + j0.27) =$$

4. Evaluate  $M \times N$  where

M	N
$(2 + 6j)$	$(1 + 3j)$
$(1.7 - 0.6j)$	$(3.2 + 0.4j)$

5. Plot the following points on the complex plane:

$$a = -3 + 1.5j \quad b = 2 - j \quad c = j$$



6. Convert  $X_1 = (4 + 3j)$  to polar (magnitude-angle) form

7. Convert  $X_2 = (-16 + 3.7j)$  to polar (magnitude-angle) form

5 8. Represent  $X_3 = (-1 + 6j)$  in exponential form

9. For

$$a = 3e^{j\pi/4} \quad b = 2\angle 45^\circ$$

Convert them to “ $a + bj$ ” form and multiply  $a * b$  without using a calculator.

### A.3 Complex Number Concepts required for EE447

- $j = \sqrt{-1}$

10 • complex number is the sum of a real part,  $\sigma$  + an imaginary part  $j\omega$  (where  $\omega$  is a real number to be multiplied by  $j$ .)

- The *magnitude* of a complex number is the Pythagorean sum of the real and imaginary parts: If  $x = a + jb$  is a complex number, then the magnitude is

$$|x| = \sqrt{a^2 + b^2}$$

- To add together two complex numbers, add their real and imaginary parts separately.

$$x = a + bj \quad y = c + dj$$

$$x + y = (a + c) + j(b + d)$$

- To multiply two complex numbers, multiply them together like two first order polynomials in  $j$  (using the definitions above)

$$x * y = (a + bj) * (c + dj) = ac + adj + bcj + bdj^2$$

since  $j^2 = -1$  we have

$$x * y = (ac - bd) + (ad + bc)j$$

- Complex numbers describe a point in the *complex plane*. The  $X$  axis of the complex plain is the real part of the complex number and the  $Y$  axis is the imaginary part.

- To plot the point  $a + jb$  on the complex plane, plot a point at  $X = a$ ,  $Y = b$ .

- The magnitude of a complex number is the distance from the origin to its point on the complex plane.
- The *angle* of a complex number is the angle formed from the positive real axis ( $X > 0$ ) and the line between the origin and the point.
- There is an exponential form of any complex number:

$$e^{j\theta} = \cos(\theta) + j \sin(\theta)$$

- To convert a complex number to exponential form we invert the previous equation:

$$a + bj = |a + bj|e^{j \tan^{-1}(b/a)}$$

- The  $\tan^{-1}()$  function traditionally limits us to quadrants I and IV of the complex plain. More generally we can use the 4-quadrant 2-argument arctan function (**atan2(b,a)**) .
- A consequence of multiplication of complex numbers and the exponential representation of complex numbers is that when we multiply two complex numbers:

*“angles add and magnitudes multiply”*

if  $A, B, C$  are complex numbers and  $C = A * B$

$$\angle C = \angle A + \angle B \quad |C| = |A| * |B|$$

## A.4 Kahn Academy Videos

complex numbers

exponential form of complex numbers

## A.5 Logs

Although logarithms are pretty basic material, experience shows that many students are rusty on logs at the start of EE447. We all know how to press the LOG button on a calculator, the problems come in some of the concepts.

## A.6 Logarithms Quiz

Take this quiz then check your answers on Page 158. If the problem is numerical, you may use only the following functions on your calculator (or fewer as instructed):

$*$   $\div$   $+$   $-$

It should be **easy for you to get exact answers**. If not, then you need to review the concepts

1. Find the log of  $A * B$
2. Find the log of  $(a^2) * \sqrt{b}$
3. Find the log (base 10) of  $\frac{1,000,000}{R}$
4. Find the natural log of  $e^{27.4}$
5. Find the base 10 log of  $e^{27.4}$

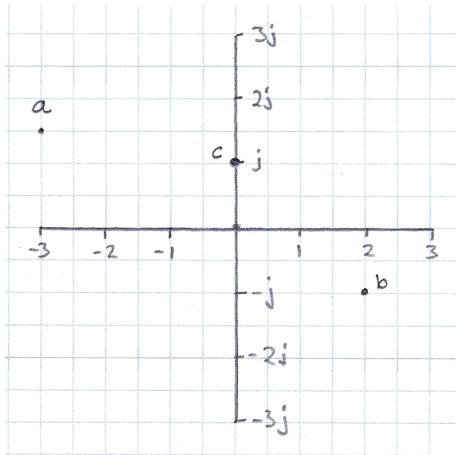
## A.7 Complex Number Quiz Answers

1.  $4j$

2.  $-1 \pm j\sqrt{2}$      $2 \pm j5$      $-7 \pm j23$

3.  $-1 + j10$      $1.1 - j1.02$

5 4.  $-16 + 12j$      $5.68 - 1.24j$

5. graphing points  $a, b, c$ :

6.  $|X_1| = 5$      $\angle X_1 = \tan^{-1}(4/3) = 53.1^\circ$

7.  $|X_2| = 16.42$      $\angle X_2 = 167^\circ$

10 8.  $X_3 = 6.08e^{j1.74}$  (note radians must be used in the exponential)

9.  $|a| = 3$ ,  $|b| = 2$ ,  $\angle a = 45^\circ$ ,  $\angle b = 45^\circ$  by inspection.

$$a = 3 * 0.707 + j3 * 0.707 = .2121 + j.2121 \quad b = 2 * .707 + j2 * .707 = .1414 + j.1414$$

using *angles add, magnitudes multiply*,  $a * b = 3 * 2e^{j\frac{\pi}{2}} = 6e^j = 6j$

## A.8 Log Quiz Answers

1.  $\log(A) + \log(B)$

15 2.  $2\log(a) + \frac{\log(b)}{2}$

3.  $6 - \log(R)$

4.  $27.4/\ln(10)$